



PARTS CATALOGUE

AL115S (28D3) INDONESIA

AL115C (28D4) INDONESIA

AL115C/AL115S
PARTS CATALOGUE
©2009 by Yamaha Motor Co., Ltd.
1st edition, June 2009
All rights reserved.
Any reprinting or unauthorized use
without the written permission of
Yamaha Motor Co., Ltd.
is expressly prohibited.
Printed in Japan.

FOREWORD

This Parts Catalogue is related to the parts for the model(s) on the cover page. When you are ordering replacement parts, please refer to this Parts Catalogue and quote both part numbers and part names correctly.

1. Modifications or additions which have been made after the issue of the Parts Catalogue will be announced in the Parts News.
It is advisable that you make the necessary corrections to the Parts Catalogue according to the Parts News.

2. Abbreviations

The following abbreviations are used in this Parts Catalogue.

“UR” Use specified parts number.

“UN” Use as many as needed.

“AP” Alternate Parts

“LM” Locally Made (Parts need to be ordered locally)

“F#” Frame No. (Applicable machine No.)

“O/S” Over Size

3. The number of components for assembly

- Parts, which are to be supplied in an assembly, are listed with a dot (.) in front of the part name as shown below.
- The numeral appearing to the right of each component part indicates the quantity of parts for each assembly unit.

PART NO.	DESCRIPTION	Q'TY	REMARKS
2F5-83310-60	FRONT FLASHER LIGHT ASSY	2	
115-83311-60	.BULB (6V-18W)	1	

4. Applicable colours of graphics are represented in the “REMARKS” as shown below.

PART NO.	DESCRIPTION	Q'TY	REMARKS
2N4-24110-00-X5	FUEL TANK COMP.	2	MXR
3J1-24240-10	.GRAPHIC, FUEL TANK	1	FOR MXR

5. Note that the illustrations for reference in finding parts numbers are not to be used for assembling. When assembling, please use the applicable service manual.

6. The asterisk (*) before a reference number indicates modified items after the first edition.

FOREWORD

7. Applicable Serial No.

Frame Serial No.

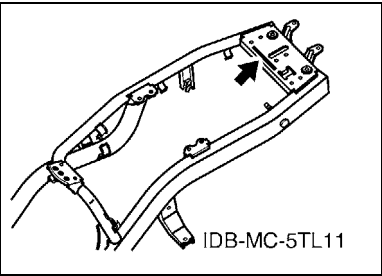

Engine Serial No.

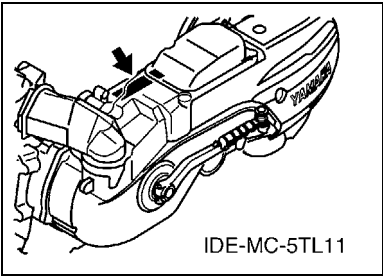

8. Applicable Colour Code (The (*) mark shows Model colour.)

Abbreviation	Colour Name	Colour Code
BMC(*)	BLUE METALLIC C	0775
DRMK(*)	DEEP RED METALLIC K	0918
LGM6(*)	LEAF GREEN METALLIC 6	0946
SL	SILVER	0035
SMX(*)	BLACK METALLIC X	0903
SW(*)	SILKY WHITE	00GE
YB	YAMAHA BLACK	0033

9. Applicable Starting Serial No.

Frame Serial No.

Serial No.	Name Of Q'ty Column	Model Code

Engine Serial No.

Serial No.	Name Of Q'ty Column	Model Code

CONTENTS

ENGINE

CYLINDER	1
CRANKSHAFT & PISTON	3
VALVE	4
CAMSHAFT & CHAIN	5
OIL PUMP	6
AIR SHROUD & FAN	7
INTAKE	8
CARBURETOR	9
EXHAUST	11
CRANKCASE	13
CRANKCASE COVER 1	15
STARTER	17
CLUTCH	18
TRANSMISSION	20

CHASSIS

FRAME	21
FENDER	22
SIDE COVER	23
REAR ARM & SUSPENSION	25
STEERING	26
FUEL TANK	28
SEAT	29
FRONT WHEEL	30
FRONT WHEEL 2	31
FRONT BRAKE CALIPER	32
REAR WHEEL	33
REAR WHEEL 2	34
STEERING HANDLE & CABLE	35
FRONT MASTER CYLINDER	37
STAND & FOOTREST	38
LEG SHIELD	40
GENERATOR	42
STARTING MOTOR	43
FLASHER LIGHT	44
METER	45
HEADLIGHT	46
TAILLIGHT	47
HANDLE SWITCH & LEVER	48
ELECTRICAL 1	49
ELECTRICAL 2	50

INDEX

NUMERICAL INDEX	51
-----------------------	----

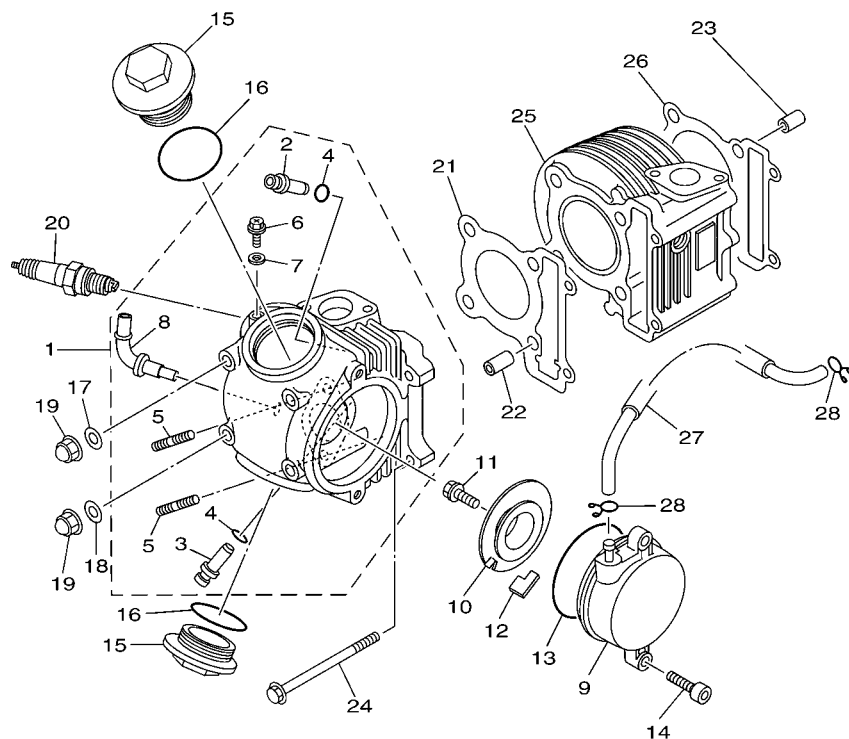

14D1460-F011

FIG. 1 CYLINDER

REF. NO.	PART NO.	DESCRIPTION	28D3	28D4			REMARKS
1	5TL-E1102-10	CYLINDER HEAD ASSY	1	1			UR
	5TL-E1102-30	CYLINDER HEAD ASSY	1	1			UR
	5TL-E1102-40	CYLINDER HEAD ASSY	1	1			UR
2	5LW-11133-10	.GUIDE, VALVE 1	1	1			
3	5LW-11134-10	.GUIDE, VALVE 2	1	1			
4	93210-09800	.O-RING	2	2			
5	90116-08806	.BOLT, STUD	2	2			
6	90153-06803	.SCREW, HEXAGON	1	1			
7	90430-06014	.GASKET	1	1			
8	5TL-E4871-00	.PIPE 1	1	1			
9	5LW-E1185-00	COVER, CYLINDER HEAD SIDE 1	1	1			
10	5LW-E1165-00	PLATE, BREATHER	1	1			
11	5LW-E3185-00	BOLT, BREATHER	1	1			
12	5LW-E1155-00	SEAL, LABYRINTH	1	1			
13	93210-71462	O-RING	1	1			
14	91317-06020	BOLT	2	2			
15	4ST-E1186-00	COVER, CYLINDER HEAD SIDE 2	2	2			
16	93210-448G4	O-RING	2	2			
17	90201-08609	WASHER, PLATE	2	2			
18	92907-08200	WASHER	2	2			
19	90176-08805	NUT, CROWN	4	4			
20	94700-00828	PLUG SPARK (NGK C7HSA)	1	1			
21	5LW-E1181-00	GASKET, CYLINDER HEAD 1	1	1			
22	91810-14809	PIN, DOWEL	2	2			
23	91810-14809	PIN, DOWEL	2	2			
24	95027-06100	BOLT, FLANGE	2	2			
25	5LW-E1310-00	CYLINDER	1	1			UR

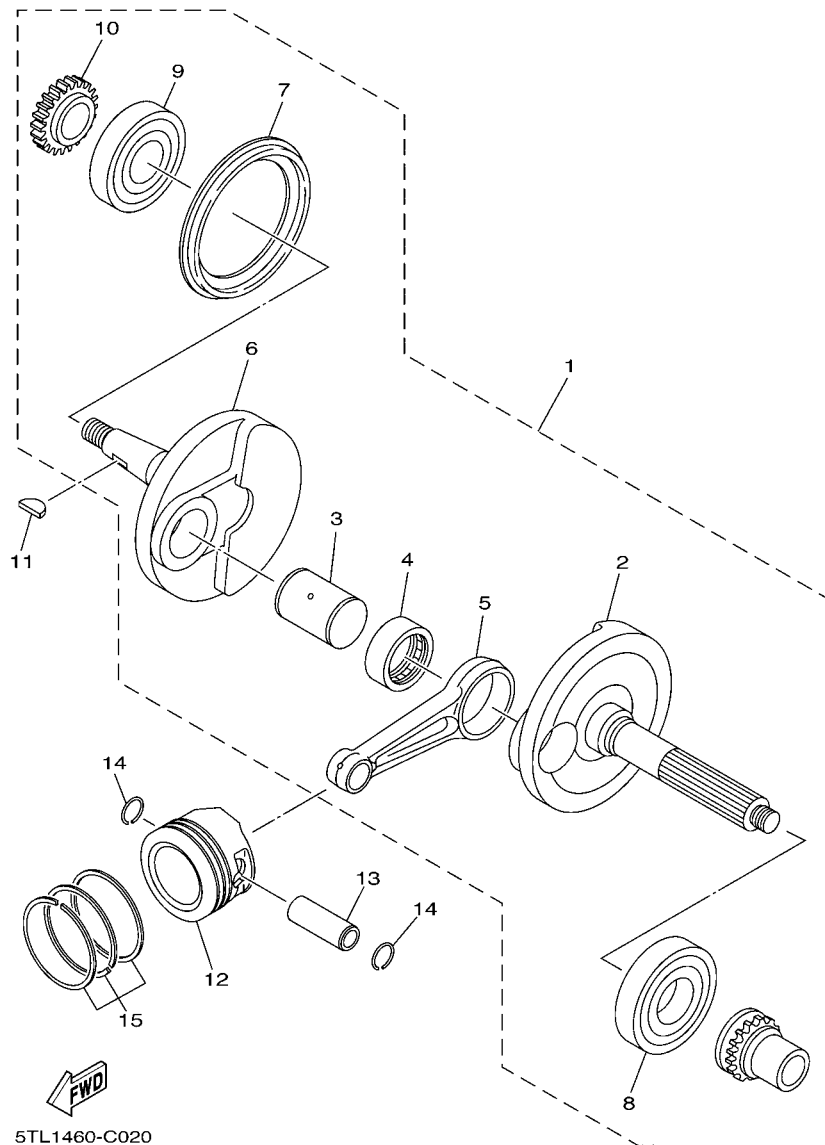

FIG. 2 CRANKSHAFT & PISTON

REF. NO.	PART NO.	DESCRIPTION	28D3	28D4			REMARKS
1	2D5-E1400-01	CRANKSHAFT ASSY	1	1			UR
	5TL-E1400-11	CRANKSHAFT ASSY	1	1			UR
2	2D5-E1412-00	.CRANK 1	1	1			UR
	5TL-E1412-10	.CRANK 1	1	1			UR
3	5MX-E1681-10	.PIN, CRANK 1	1	1			
4	93310-528Y8	.BEARING	1	1			
5	5MX-E1651-01	.ROD, CONNECTING	1	1			
6	2D5-E1422-00	.CRANK 2	1	1			UR
	5TL-E1422-10	.CRANK 2	1	1			UR
7	5LW-E3452-00	.COVER, ROTOR FILTER	1	1			
8	93306-305X3	.BEARING	1	1			
9	93306-372Y1	.BEARING	1	1			
10	5TL-E3324-00	.GEAR, PUMP DRIVE	1	1			
11	90280-03017	KEY, WOODRUFF	1	1			
12	5MX-E1631-00	PISTON (STD)	1	1			
	5MX-E1636-00	PISTON (0.50MM O/S)	1	1			AP
	5MX-E1638-00	PISTON (1.00MM O/S)	1	1			AP
13	5MX-E1633-10	PIN, PISTON	1	1			
14	93450-16068	CIRCLIP	2	2			
15	5MX-E1603-10	PISTON RING SET (STD)	1	1			
	5MX-E1605-10	PISTON RING SET (0.50MM O/S)	1	1			AP
	5MX-E1607-10	PISTON RING SET (1.00MM O/S)	1	1			AP



FIG. 3 VALVE

4

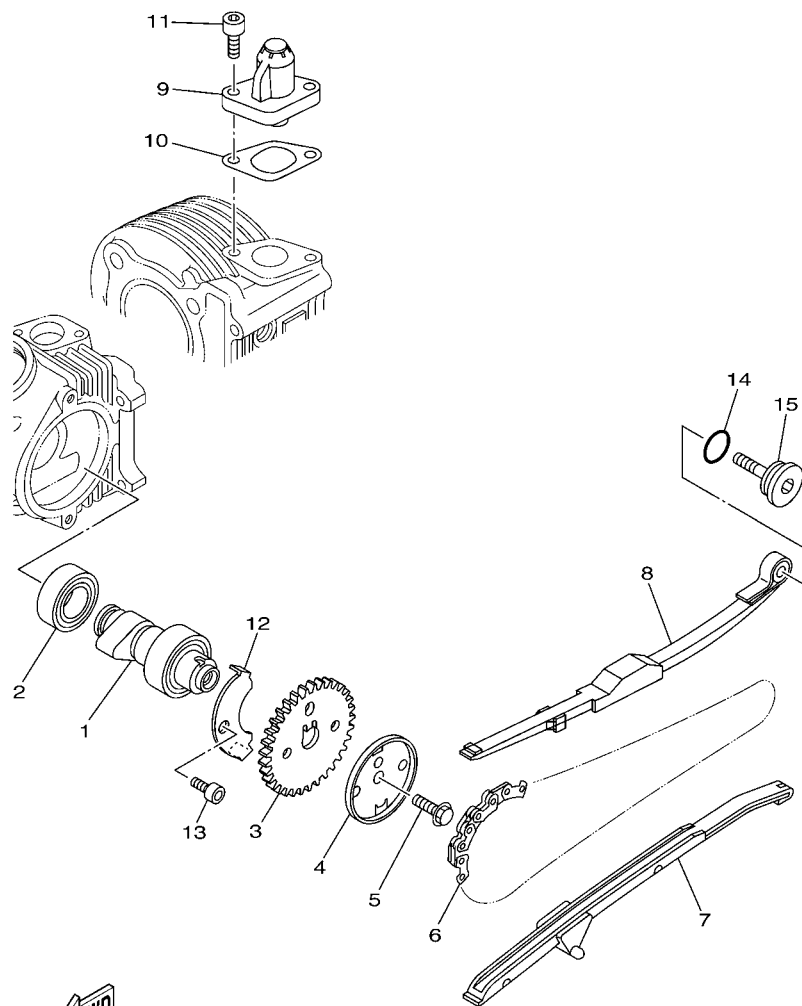

FIG. 4 CAMSHAFT & CHAIN

REF. NO.	PART NO.	DESCRIPTION	28D3	28D4			REMARKS
1	5TL-E2170-00	CAMSHAFT ASSY 1	1	1			UR
	5LW-E2170-10	CAMSHAFT ASSY 1	1	1			UR
2	93306-002X2	BEARING	1	1			
3	5MX-E2176-00	SPROCKET, CAM CHAIN	1	1			
4	5MX-E1145-00	PLATE, BREATHER 2	1	1			
5	95817-08016	BOLT, FLANGE	1	1			
6	94568-B3090	CHAIN	1	1			
7	5VV-E2231-00	GUIDE, STOPPER 1	1	1			UR
	5LW-12231-00	GUIDE, STOPPER 1	1	1			UR
8	5MX-E2241-00	GUIDE, STOPPER 2	1	1			UR
	5LW-12241-00	GUIDE, STOPPER 2	1	1			UR
9	5MX-E2210-10	TENSIONER ASSY, CAM CHAIN	1	1			
10	5MX-E2213-01	GASKET, TENSIONER CASE	1	1			
11	91317-06016	BOLT	2	2			
12	5LW-E111F-00	PLATE	1	1			
13	91317-06012	BOLT	1	1			
14	93210-15862	O-RING	1	1			
15	4CW-E2157-00	BOLT	1	1			

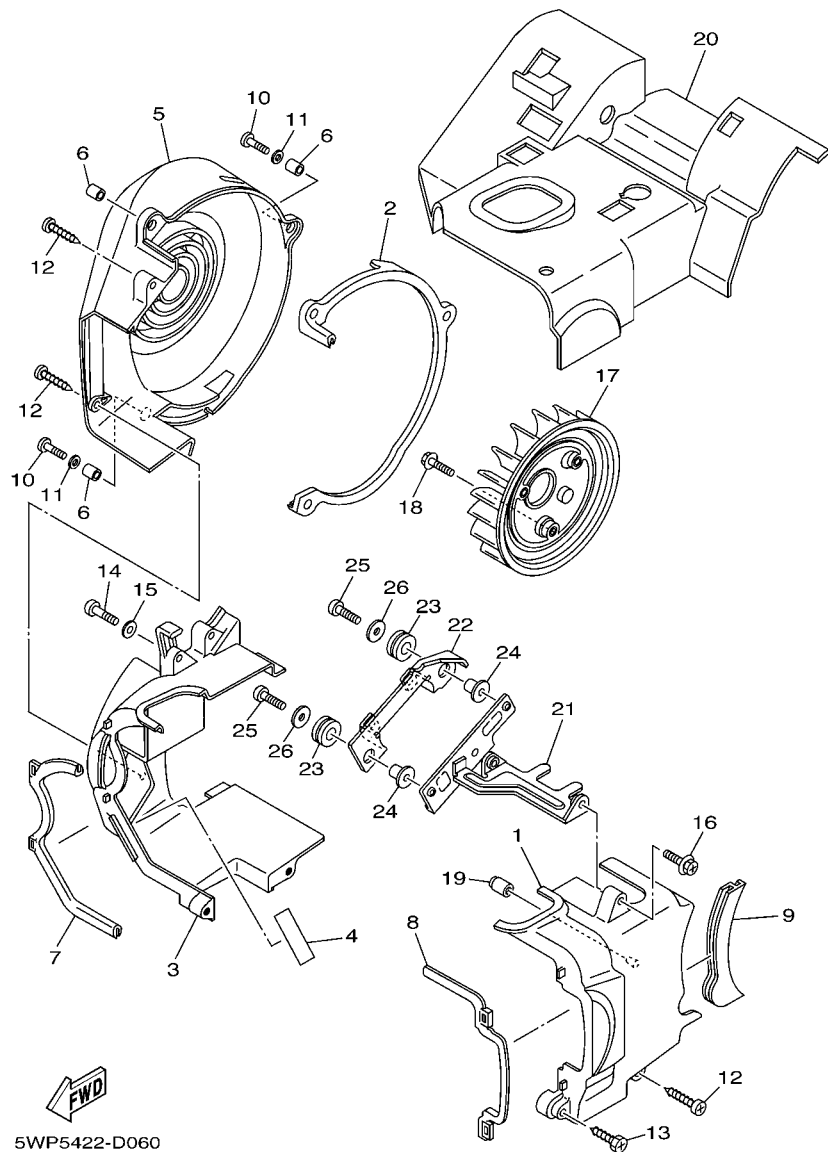

FIG. 6 AIR SHROUD & FAN

REF. NO.	PART NO.	DESCRIPTION	28D3	28D4			REMARKS
1	5LW-E2651-00	AIR SHROUD, CYLINDER 1	1	1			
2	5LW-E2658-00	DAMPER, AIR SHROUD 1	1	1			
3	5LW-E2652-00	AIR SHROUD, CYLINDER 2	1	1			
4	5TL-E2682-00	PROTECTOR, HEAT	1	1			
5	5LW-E2653-00	AIR SHROUD, CYLINDER 3	1	1			
6	90387-067V1	COLLAR	3	3			
7	5LW-E2659-02	DAMPER, AIR SHROUD 2	1	1			
8	5LW-E2668-02	DAMPER, AIR SHROUD 3	1	1			
9	5TL-E2669-00	DAMPER, AIR SHROUD 4	1	1			
10	98507-06020	SCREW, PAN HEAD	2	2			
11	92907-06600	WASHER, PLATE	2	2			
12	97707-60530	SCREW, TAPPING	3	3			
13	97707-60430	SCREW, TAPPING	1	1			
14	98507-06025	SCREW, PAN HEAD	1	1			
15	92907-06600	WASHER, PLATE	1	1			
16	90119-06086	BOLT, WITH WASHER	1	1			
17	5LW-E2611-00	FAN	1	1			
18	95027-06012	BOLT, FLANGE	3	3			
19	5LW-E3569-00	PLUG, BLIND	1	1			
20	5TL-E2631-10	DEFLECTOR 1	1	1			
21	5TL-E2681-10	PLATE	1	1			
22	5TL-E2633-00	PLATE	1	1			
23	90480-14817	GROMMET	2	2			
24	90387-06052	COLLAR	2	2			
25	98507-06020	SCREW, PAN HEAD	2	2			
26	90201-06057	WASHER, PLATE	2	2			

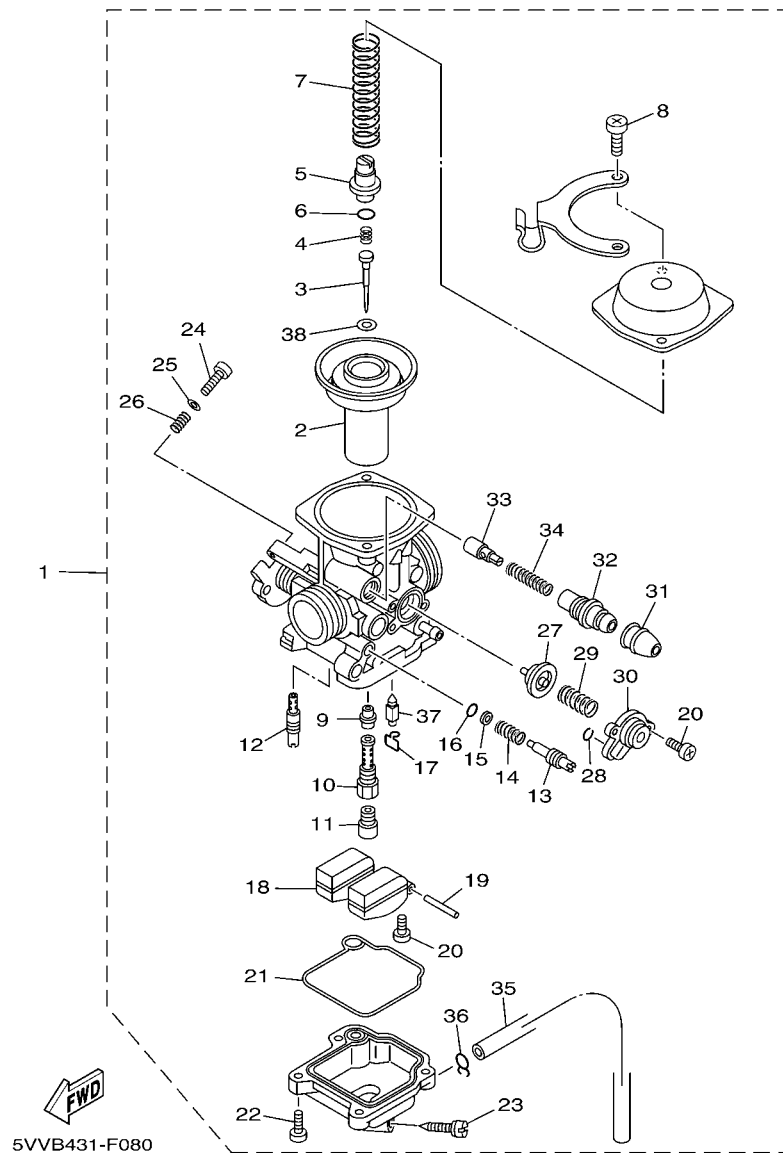

FIG. 8 CARBURETOR

REF. NO.	PART NO.	DESCRIPTION	28D3	28D4			REMARKS
1	28D-E4901-01	CARBURETOR ASSY 1	1	1			
2	5TL-E4940-00	.DIAPHRAGM ASSY	1	1			
3	14D-E4916-00	.NEEDLE	1	1			
4	4D0-E4133-00	.SPRING, THROTTLE STOP	1	1			
5	4D0-E4936-00	.SEAT, SPRING	1	1			
6	3TJ-14564-40	.O-RING	1	1			
7	5TL-E4933-00	.SPRING, DIAPHRAGM	1	1			
8	5TL-E4D25-00	.SCREW, PAN HEAD	2	2			
9	5TL-E4947-00	.JET, NEEDLE	1	1			
10	14D-E414G-00	.PIPE, MAIN BLEED	1	1			
11	4D0-E4943-00	.JET, MAIN (# 108)	1	1			
12	5TL-E4948-02	.JET (#38)	1	1			
13	4D0-E4923-00	.SCREW, PILOT	1	1			
14	4JH-14160-00	.COIL, SPRING	1	1			
15	3TJ-14952-40	.WASHER	1	1			
16	3TJ-14562-40	.O-RING	1	1			
17	663-14159-00	.CLIP	1	1			
18	5TL-E4985-00	.FLOAT	1	1			
19	676-14548-00	.PIN, FLOAT ARM	1	1			
20	688-14592-00	.SCREW	3	3			
21	5TL-E4984-00	.GASKET, FLOAT CHAMBER	1	1			
22	98502-04012	.SCREW, PAN HEAD	4	4			
23	5TL-E4191-00	.PLUG, DRAIN	1	1			
24	5TL-E4922-00	.SCREW, THROTTLE	1	1			
25	4TV-14557-00	.WASHER	1	1			
26	5TL-E4531-00	.SPRING, ADJUST SCREW	1	1			
27	5TL-E4170-00	.DIAPHRAGM ASSY	1	1			

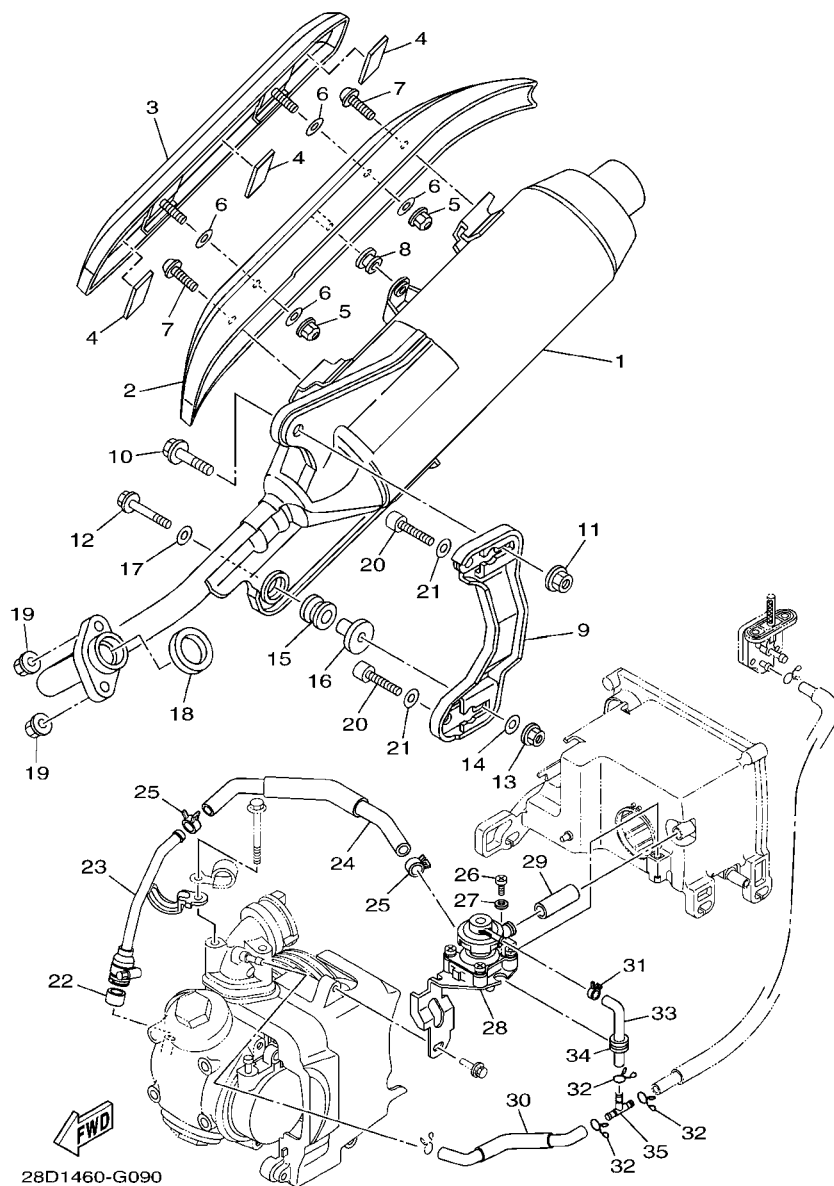

FIG. 9 EXHAUST

REF. NO.	PART NO.	DESCRIPTION	28D3	28D4			REMARKS
1	28D-E4610-00	EXHAUST PIPE ASSY 1	1	1			
2	14D-E4718-00	PROTECTOR, MUFFLER 1	1	1			
3	14D-E4728-00	PROTECTOR, MUFFLER 2	1	1			
4	14D-E4738-00	PROTECTOR, MUFFLER 3	3	3			
5	95707-06500	NUT, FLANGE	2	2			
6	92907-06200	WASHER	4	4			
7	90111-06807	BOLT, HEX. SOCKET BUTTON	2	2			
8	90480-10332	GROMMET	1	1			
9	28D-E4770-00	STAY, MUFFLER 1	1	1			
10	95817-10035	BOLT, FLANGE	1	1			
11	95707-10500	NUT, FLANGE	1	1			
12	95817-08045	BOLT, FLANGE	1	1			
13	90185-08017	NUT, SELF-LOCKING	1	1			
14	90201-081R9	WASHER, PLATE	1	1			
15	5TL-E4747-00	DAMPER, MUFFLER	1	1			
16	5TL-E479M-20	COLLAR 1	1	1			
17	90201-086P8	WASHER, PLATE	1	1			
18	14D-E4613-00	GASKET, EXHAUST PIPE	1	1			
19	95707-08500	NUT, FLANGE	2	2			
20	91317-08035	BOLT	2	2			
21	90201-086P8	WASHER, PLATE	2	2			
22	42H-14714-10	GASKET, MUFFLER	1	1			
23	5TL-E4872-00	PIPE 2	1	1			
24	5TL-E4881-00	HOSE, BEND 1	1	1			
25	90467-13806	CLIP	2	2			
26	98507-06014	SCREW, PAN HEAD	1	1			
27	92907-06600	WASHER, PLATE	1	1			

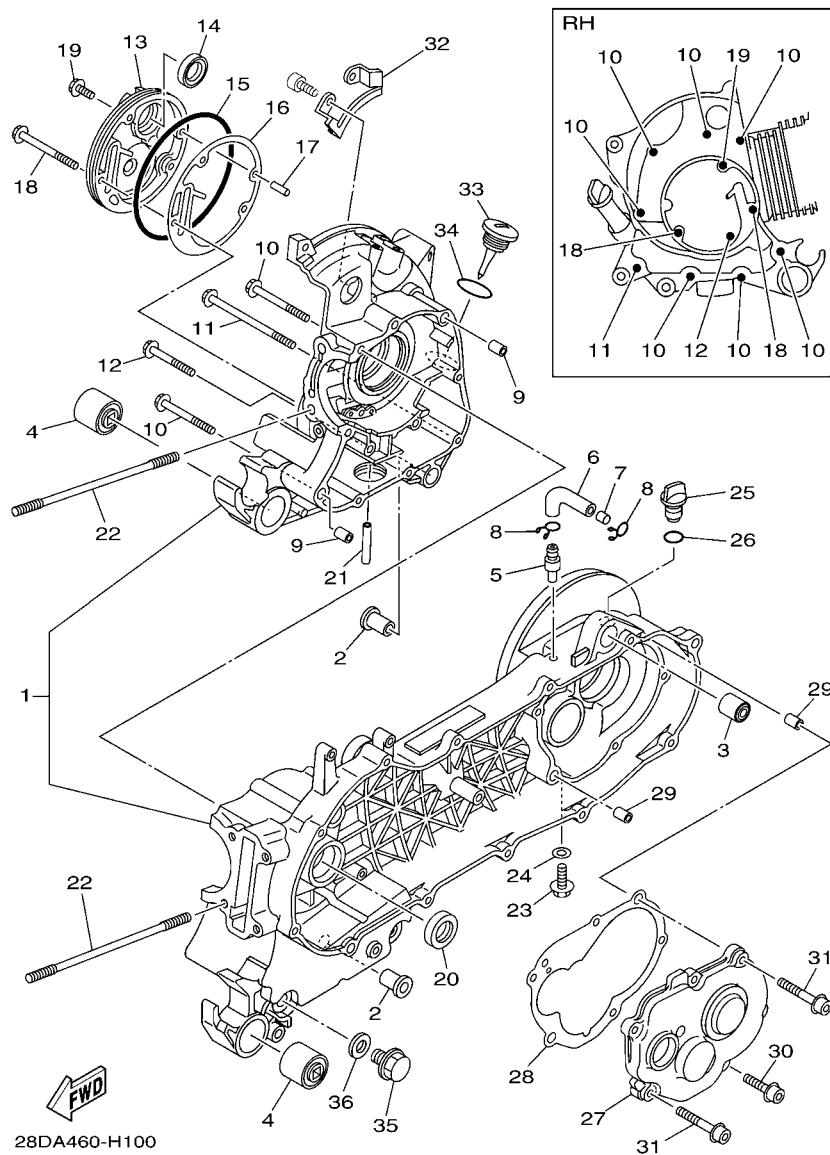

FIG. 10 CRANKCASE

REF. NO.	PART NO.	DESCRIPTION	28D3	28D4			REMARKS
1	5TL-E5150-11	CRANKCASE ASSY	1	1			UR
	5TL-E5150-21	CRANKCASE ASSY	1	1			UR
	5TL-E5150-31	CRANKCASE ASSY	1	1			UR
	5VV-E5150-11	CRANKCASE ASSY	1	1			UR
	5WP-E5150-12	CRANKCASE ASSY	1	1			UR
2	5MX-F7121-00	BUSH	2	2			
3	5MX-F2216-00	BUSH, REAR SHOCK ABSORBER	1	1			
4	5TL-F2123-00	BUSH 1	2	2			
5	5TL-E5371-00	BREATHER	1	1			
6	5TL-E5373-00	PIPE, BREATHER	1	1			
7	14D-E5408-00	ELEMENT 2	1	1			
8	90467-11106	CLIP	2	2			
9	91810-14809	PIN, DOWEL	2	2			
10	95027-06060	BOLT, FLANGE	7	7			
11	95027-06100	BOLT, FLANGE	1	1			
12	95027-06050	BOLT, FLANGE	1	1			
13	5LW-E5417-00	COVER, CAP	1	1			
14	93102-19800	OIL SEAL	1	1			
15	93211-07800	O-RING	1	1			
16	5LW-E5453-00	GASKET	1	1			
17	99480-05010	PIN	1	1			
18	95027-06070	BOLT, FLANGE	2	2			
19	95027-06016	BOLT, FLANGE	1	1			
20	93102-22810	OIL SEAL	1	1			
21	5LW-E3416-00	PIPE, OIL 1	1	1			
22	5MX-E1391-00	BOLT, STUD 1	4	4			
23	95817-08016	BOLT, FLANGE	1	1			

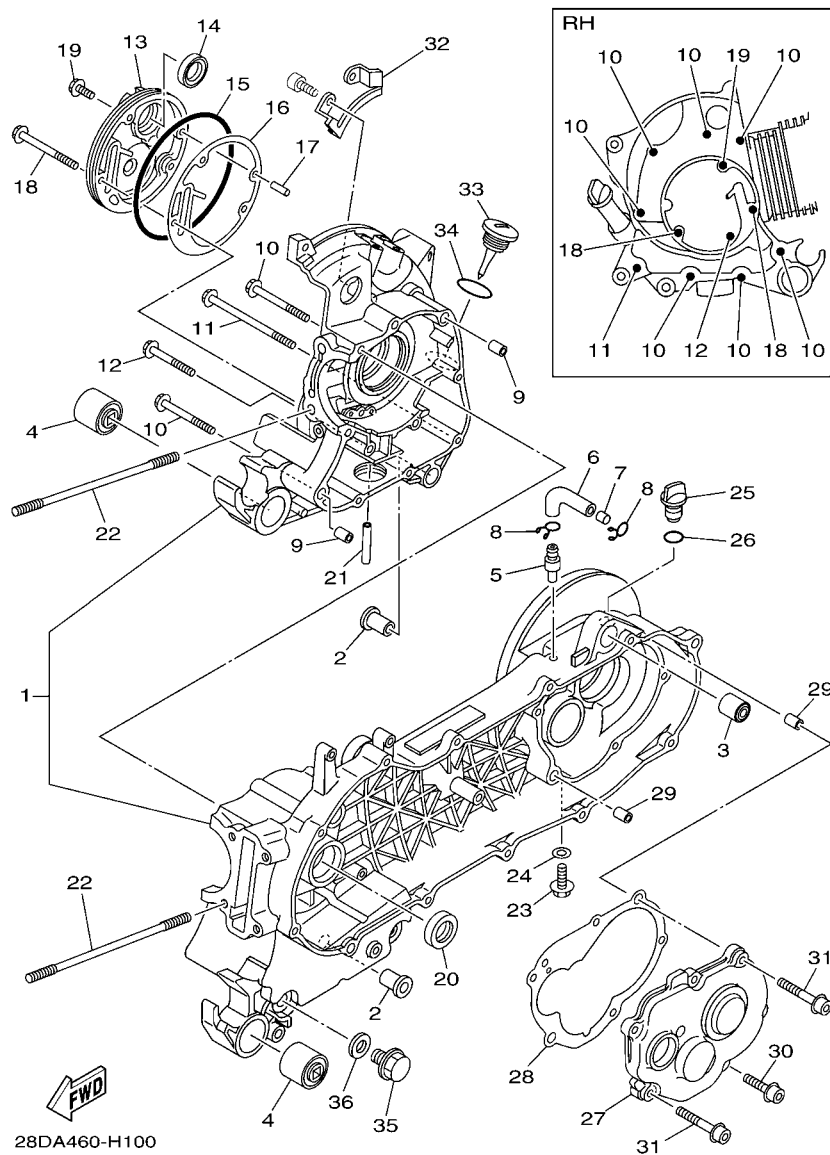

FIG. 10 CRANKCASE

[illegible]

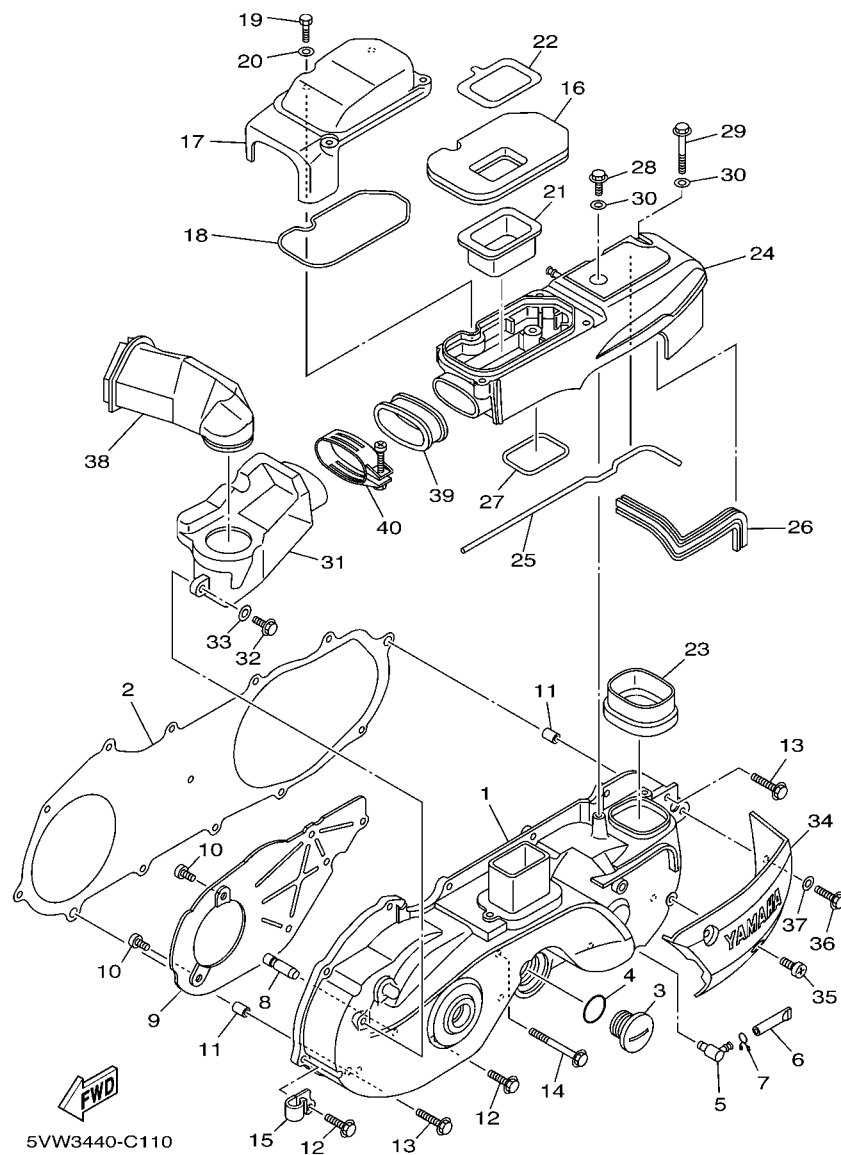
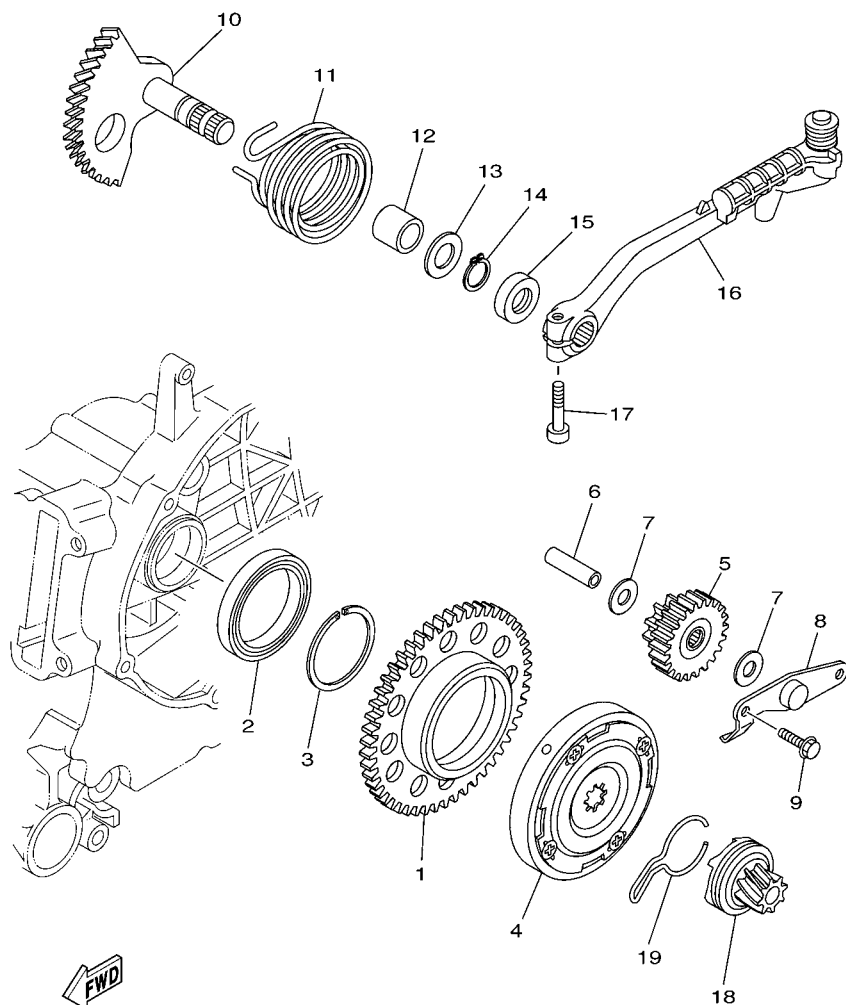

FIG. 11 CRANKCASE COVER 1

REF. NO.	PART NO.	DESCRIPTION	28D3	28D4			REMARKS
1	5TL-E5411-00-33	COVER, CRANKCASE 1	1	1			YB
2	5LW-E5451-00	GASKET, CRANKCASE COVER 1	1	1			
3	90340-32805	PLUG, STRAIGHT SCREW	1	1			
4	93210-328G3	O-RING	1	1			
5	5LW-E5371-01	BREATHER	1	1			
6	4ST-E443E-00	PIPE, DRAIN	1	1			
7	90467-11106	CLIP	1	1			
8	5LW-15659-01	SHAFT	1	1			
9	28D-E5191-00	PLATE	1	1			
10	98907-06010	SCREW, BIND	4	4			
11	91810-14809	PIN, DOWEL	2	2			
12	95027-06025	BOLT, FLANGE	10	10			
13	95027-06035	BOLT, FLANGE	2	2			
14	95027-06060	BOLT, FLANGE	1	1			
15	90462-10802	CLAMP	1	1			
16	5TL-E5407-01	ELEMENT 1	1	1			
17	5TL-E5333-00	COVER	1	1			
18	5TL-E5472-00	SEAL, AIR DUCT	1	1			
19	97007-05020	BOLT	4	4			
20	92907-05600	WASHER, PLATE	4	4			
21	5TL-E5404-00	GUIDE, ELEMENT	1	1			
22	5TL-E5497-00	PLATE, DUST SEAL	1	1			
23	5TL-E5475-00	DUCT, AIR	1	1			
24	5TL-E5492-00	COVER	1	1			
25	5TL-E5315-00	SEAL, CRANKCASE	1	1			
26	5TL-E5379-00	SEAL, CRANKCASE	1	1			
27	5TL-E5494-00	SEAL, PROTECTOR	1	1			



5VV2431-D120

FIG. 12 STARTER

REF. NO.	PART NO.	DESCRIPTION	28D3	28D4			REMARKS
1	28D-E5524-00	WHEEL, STARTER	1	1			
2	93306-809Y0	BEARING	1	1			
3	93440-45827	CIRCLIP	1	1			
4	5VV-E5570-10	STARTER CLUTCH ASSY	1	1			
5	5TL-E5650-10	IDLE GEAR ASSY	1	1			
6	5MX-E5521-00	SHAFT 1	1	1			
7	90201-10018	WASHER, PLATE	2	2			
8	5LW-E5532-00	PLATE, IDLE GEAR	1	1			
9	95027-06012	BOLT, FLANGE	2	2			
10	5TL-E5601-10	KICK SHAFT ASSY	1	1			
11	90508-32768	SPRING, TORSION	1	1			
12	90380-15809	BUSH, SOLID	1	1			
13	90201-154E8	WASHER, PLATE (T=1.0)	1	1			
14	99009-15400	CIRCLIP	1	1			
15	93102-15801	OIL SEAL	1	1			
16	5MX-E5620-01	KICK CRANK ASSY	1	1			
17	91317-06025	BOLT	1	1			
18	4VP-E5630-00	KICK PINION ASSY	1	1			
19	5MX-E5673-00	CLIP	1	1			

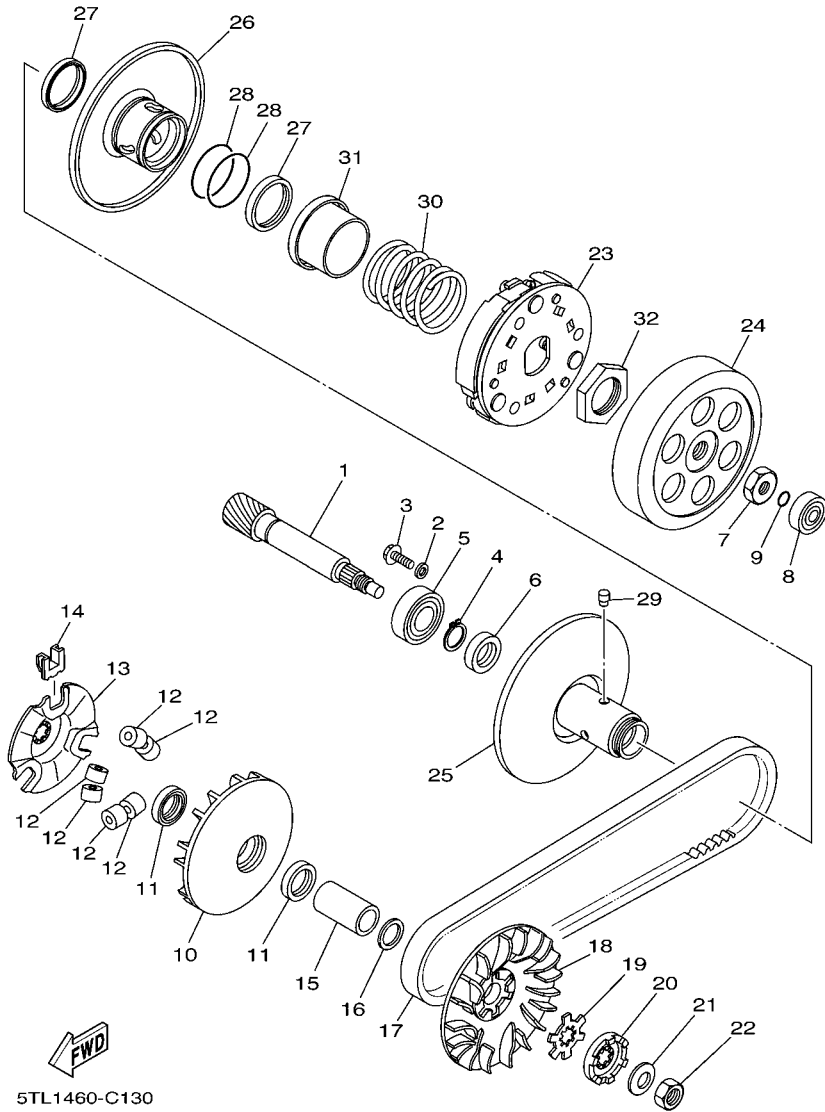

FIG. 13 CLUTCH

REF. NO.	PART NO.	DESCRIPTION	28D3	28D4			REMARKS
1	2D5-E6111-00	GEAR, PRIMARY DRIVE	1	1			UR
	28D-E6111-00	GEAR, PRIMARY DRIVE	1	1			UR
2	90201-06060	WASHER, PLATE	1	1			
3	95027-06010	BOLT, FLANGE	1	1			
4	99009-17400	CIRCLIP	1	1			
5	93306-203YY	BEARING	1	1			
6	93102-17803	OIL SEAL	1	1			
7	90170-10317	NUT	1	1			
8	93300-638Y6	BEARING	1	1			
9	93210-06800	O-RING	1	1			
10	5LW-E7620-00	PRIMARY SLIDING SHEAVE COMP.	1	1			
11	93101-21803	OIL SEAL	2	2			
12	4VP-17632-00	WEIGHT	6	6			
13	5TL-E7623-00	CAM	1	1			
14	5LW-17653-00	SLIDER	3	3			
15	90387-16811	COLLAR	1	1			
	90387-16009	COLLAR	1	1			
16	90201-16008	WASHER, PLATE	1	1			
17	5TL-E7641-01	V-BELT	1	1			
18	5TL-E7611-00	SHEAVE, PRIMARY FIXED	1	1			
19	90214-14002	WASHER, CLAW	1	1			
20	5MX-E5657-00	CLUTCH, ONEWAY	1	1			
21	90208-12050	WASHER, CONICAL SPRING	1	1			
22	95307-12700	NUT	1	1			
23	5TL-E6620-02	CLUTCH CARRIER ASSY	1	1			
24	5TL-E6611-02	CLUTCH HOUSING COMP.	1	1			
25	5TL-E7660-00	SECONDARY FIXED SHEAVE COMP.	1	1			

[illegible]

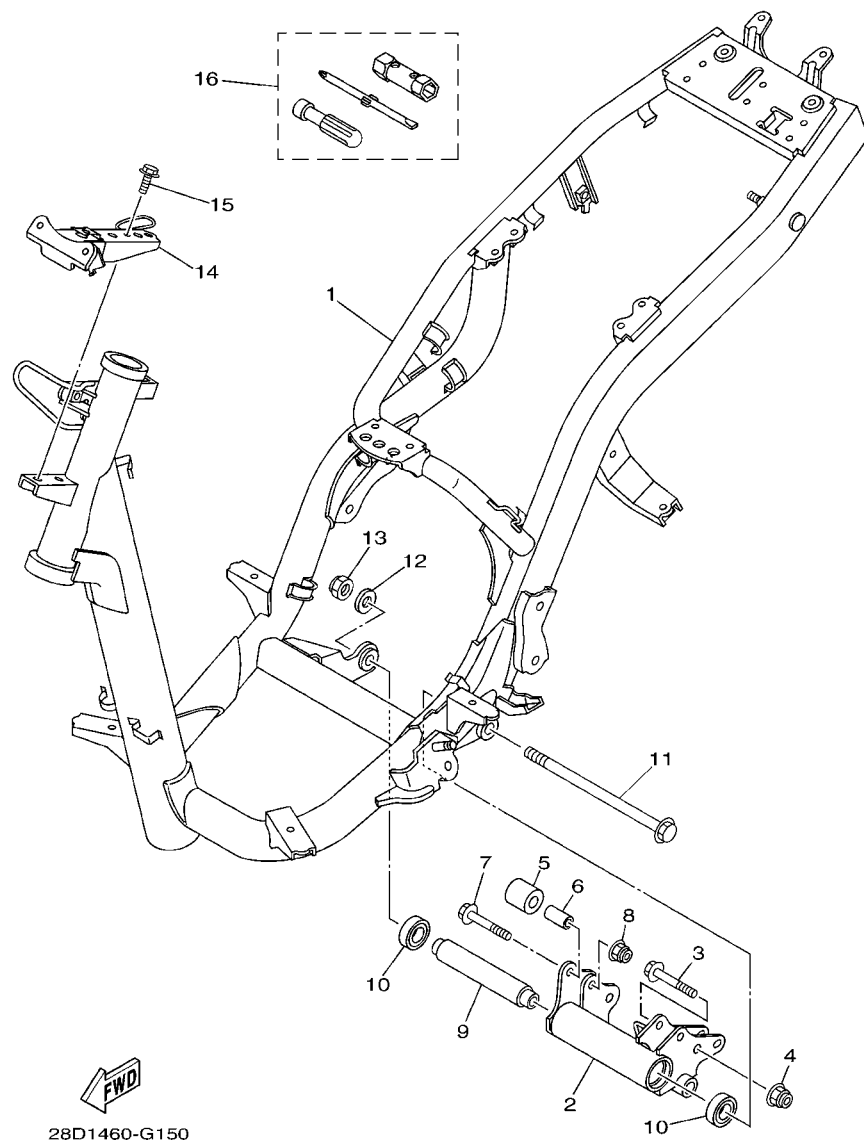

FIG. 15 FRAME

REF. NO.	PART NO.	DESCRIPTION	28D3	28D4			REMARKS
1	5TL-F1110-10-33	FRAME COMP.	1	1			YB
2	5TL-F1410-00	ENGINE BRACKET COMP.	1	1			
3	90105-10066	BOLT, FLANGE	2	2			
4	9560L-10200	NUT, SELF-LOCKING	2	2			
5	5MX-F7114-00	STOPPER, MAIN STAND	2	2			
6	90387-08754	COLLAR	2	2			
7	90105-08048	BOLT, FLANGE	2	2			
8	95602-08200	NUT, SELF-LOCKING	2	2			
9	5TL-F1459-00	SPACER	1	1			
10	93306-003X7	BEARING	2	2			
11	5TL-F5181-00	AXLE, WHEEL	1	1			
12	90201-12688	WASHER, PLATE	1	1			
13	90185-12008	NUT, SELF-LOCKING	1	1			
14	28D-F8356-00	STAY 1	1	1			
15	95807-06010	BOLT, FLANGE	2	2			
16	5TL-F8100-00	TOOL KIT	1	1			

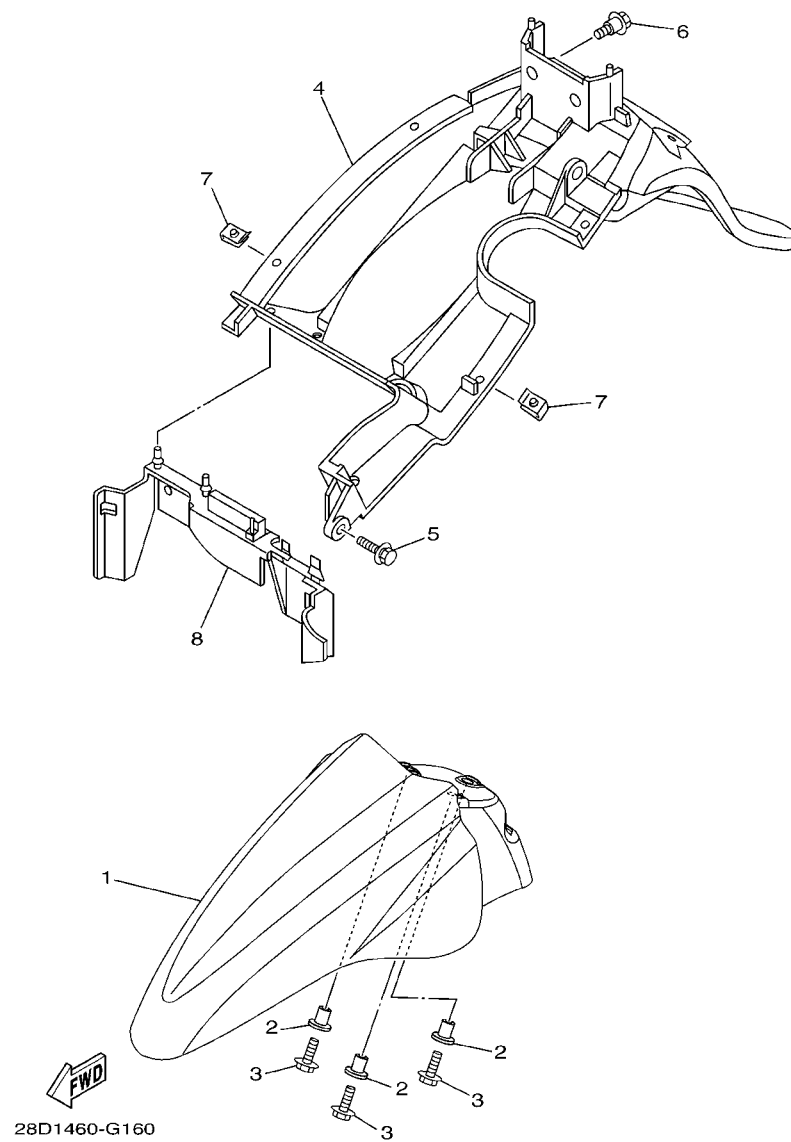

FIG. 16 FENDER

[illegible]

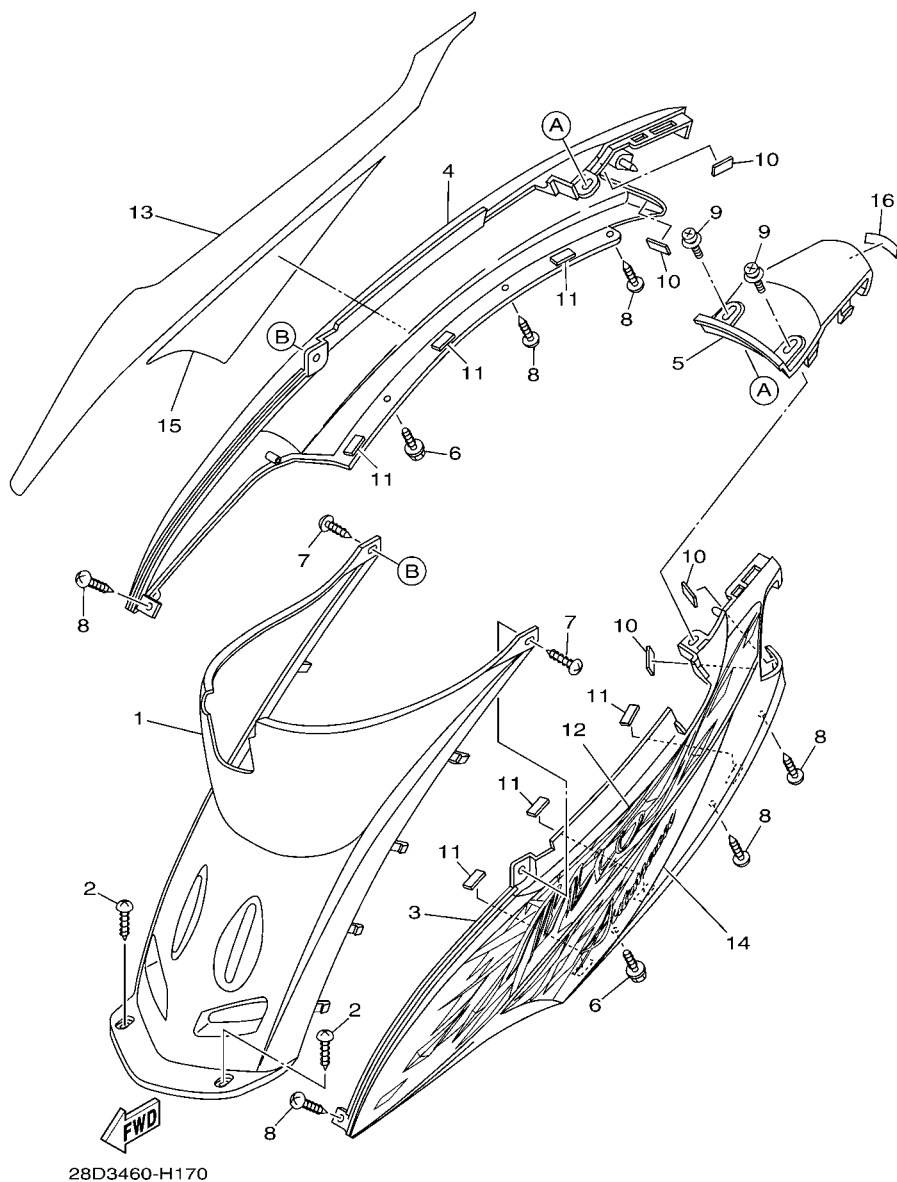

FIG. 17 SIDE COVER

REF. NO.	PART NO.	DESCRIPTION	28D3	28D4			REMARKS
1	5TL-F1711-00	COVER, SIDE 1	1	1			
2	97707-50012	SCREW, TRUSS HEAD TAPPING	2	2			
3	5TL-F1721-00-P6	COVER, SIDE 2	1	1			UR FOR SMX
	5TL-F1721-00-P4	COVER, SIDE 2	1	1			UR FOR DRMK
	5TL-F1721-00-GE	COVER, SIDE 2	1	1			UR FOR SW
	5TL-F1721-00-P8	COVER, SIDE 2		1			UR FOR BMC
	5TL-F1721-00-P9	COVER, SIDE 2		1			UR FOR LGM6
4	5TL-F1731-00-P6	COVER, SIDE 3	1	1			UR FOR SMX
	5TL-F1731-00-P4	COVER, SIDE 3	1	1			UR FOR DRMK
	5TL-F1731-00-GE	COVER, SIDE 3	1	1			UR FOR SW
	5TL-F1731-00-P8	COVER, SIDE 3		1			UR FOR BMC
	5TL-F1731-00-P9	COVER, SIDE 3		1			UR FOR LGM6
5	5TL-F1741-00-P6	COVER, SIDE 4	1	1			UR FOR SMX
	5TL-F1741-00-P4	COVER, SIDE 4	1	1			UR FOR DRMK
	5TL-F1741-00-GE	COVER, SIDE 4	1	1			UR FOR SW
	5TL-F1741-00-P8	COVER, SIDE 4		1			UR FOR BMC
	5TL-F1741-00-P9	COVER, SIDE 4		1			UR FOR LGM6
6	90163-05801	SCREW, TAPPING	2	2			
7	97707-50016	SCREW, TRUSS HEAD TAPPING	2	2			
8	97707-50012	SCREW, TRUSS HEAD TAPPING	6	6			
9	90159-06067	SCREW, WITH WASHER	2	2			
10	5TL-F1746-00	DAMPER	4	4			
11	5LM-F8371-00	DAMPER	6	6			
12	28D-F173E-80	GRAPHIC, 1	1	1			UR FOR SMX
	28D-F173E-90	GRAPHIC, 1	1	1			UR FOR DRMK
	28D-F173E-A0	GRAPHIC, 1		1			UR FOR BMC
	28D-F173E-B0	GRAPHIC, 1		1			UR FOR LGM6

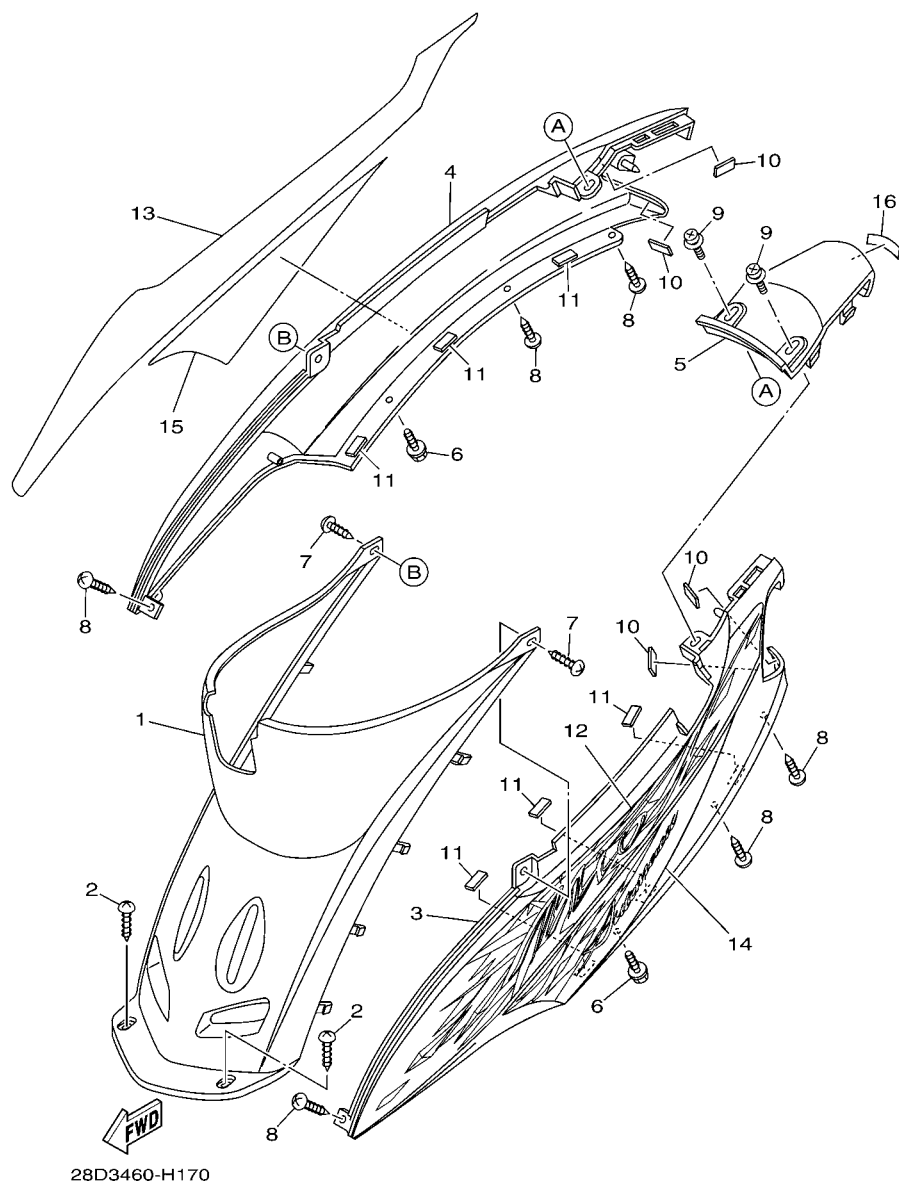
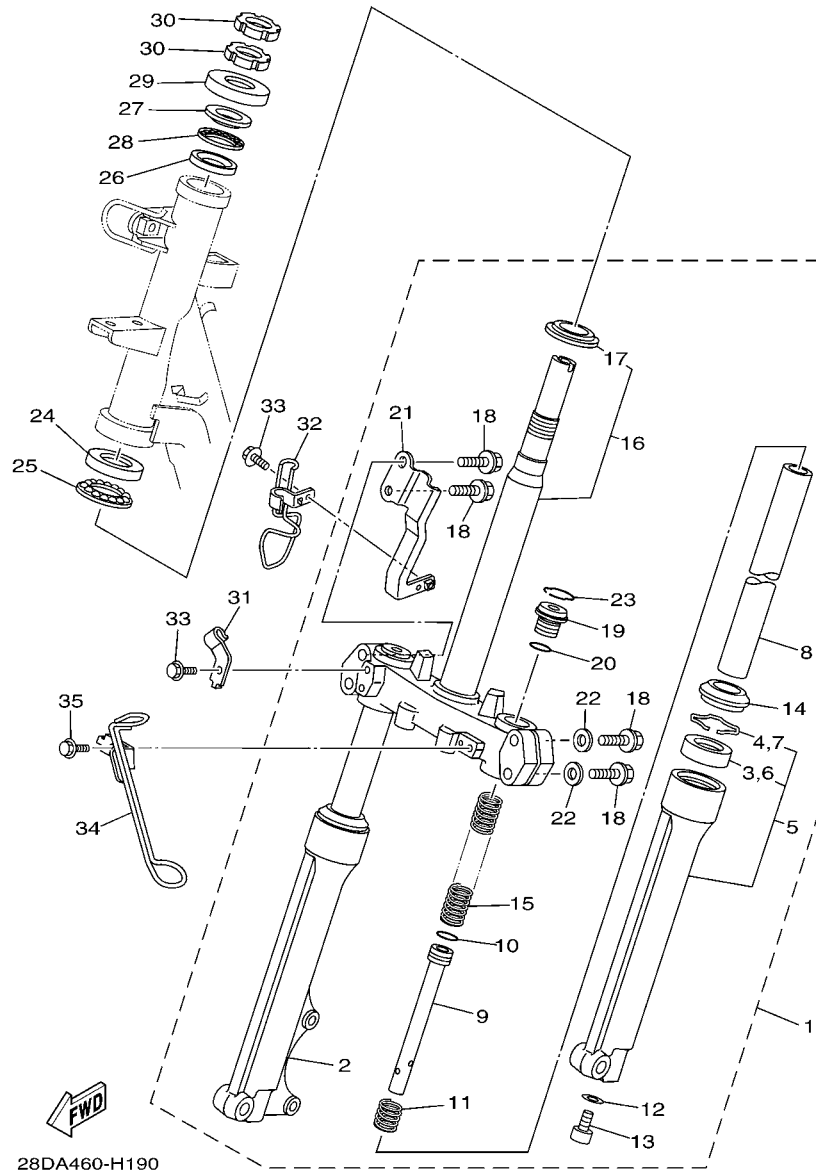

FIG. 17 SIDE COVER

REF. NO.	PART NO.	DESCRIPTION	28D3	28D4				REMARKS
12	28D-F173E-C0	GRAPHIC, 1	1	1				UR FOR SW
13	28D-F173F-80	GRAPHIC, 2	1	1				UR FOR SMX
	28D-F173F-90	GRAPHIC, 2	1	1				UR FOR DRMK
	28D-F173F-A0	GRAPHIC, 2		1				UR FOR BMC
	28D-F173F-B0	GRAPHIC, 2		1				UR FOR LGM6
- - - - -	28D-F173F-C0	GRAPHIC, 2	1	1				UR FOR SW
14	28D-F174G-80	GRAPHIC, 3	1					UR FOR SMX
	28D-F174G-90	GRAPHIC, 3	1					UR FOR DRMK
	28D-F174G-A0	GRAPHIC, 3	1					UR FOR SW
	28D-F174G-B0	GRAPHIC, 3		1				UR FOR SMX
- - - - -	28D-F174G-C0	GRAPHIC, 3		1				UR FOR DRMK
	28D-F174G-D0	GRAPHIC, 3		1				UR FOR BMC
	28D-F174G-E0	GRAPHIC, 3		1				UR FOR LGM6
	28D-F174G-F0	GRAPHIC, 3		1				UR FOR SW
15	28D-F174H-80	GRAPHIC, 4	1					UR FOR SMX
- - - - -	28D-F174H-90	GRAPHIC, 4	1					UR FOR DRMK
	28D-F174H-A0	GRAPHIC, 4	1					UR FOR SW
	28D-F174H-B0	GRAPHIC, 4		1				UR FOR SMX
	28D-F174H-C0	GRAPHIC, 4		1				UR FOR DRMK
	28D-F174H-D0	GRAPHIC, 4		1				UR FOR BMC
- - - - -	28D-F174H-E0	GRAPHIC, 4		1				UR FOR LGM6
	28D-F174H-F0	GRAPHIC, 4		1				UR FOR SW
16	3S0-F153E-30	EMBLEM, YAMAHA	1	1				UR EXCEPT FOR SW
	3S0-F153E-10	EMBLEM, YAMAHA	1	1				UR FOR SW
- - - - -								

[illegible]



28DA460-H190

FIG. 19 STEERING

REF. NO.	PART NO.	DESCRIPTION	28D3	28D4			REMARKS
1	28D-F3100-00	FRONT FORK ASSY	1				
	28D-F3100-20	FRONT FORK ASSY		1			
2	28D-F3136-00	.TUBE, OUTER (RIGHT)	1				
	28D-F3136-20	.TUBE, OUTER (RIGHT)		1			
3	3AY-F3145-00	..OIL SEAL	1	1			
4	5P0-F3156-00	..RING, SNAP	1	1			
5	28D-F3126-00	.TUBE, OUTER (LEFT)	1				
	28D-F3126-20	.TUBE, OUTER (LEFT)		1			
6	3AY-F3145-00	..OIL SEAL	1	1			
7	5P0-F3156-00	..RING, SNAP	1	1			
8	28D-F3110-00	..INNER TUBE COMP.1	2	2			
9	28D-F3170-00	.CYLINDER COMP., FRONT FORK	2	2			
10	2JG-F3157-00	.RING, PISTON	2	2			
11	5D9-F3152-00	.SPRING, SUB	2	2			
12	509-F3158-L0	.GASKET	2	2			
13	278-F3181-50	..BOLT, HEXAGON SOCKET HEAD	2	2			
14	5LM-F3144-00	.SEAL, DUST	2	2			
15	28D-F3141-00	.SPRING, FRONT FORK	2	2			
16	14D-F3340-00	.UNDER BRACKET COMP.	1	1			
17	18G-23411-00	..RACE, BALL 1	1	1			
18	4D0-F3346-00	..BOLT 1	4	4			
19	5D9-F3111-00	.BOLT, CAP	2	2			
20	2JG-F3147-00	.O-RING	2	2			
21	14D-F334G-00	.BRACKET 1	1	1			
22	4D0-F3165-00	.WASHER, FELT	2	2			
23	5P0-F3153-00	..RING, SNAP	2	2			
24	156-23412-00	RACE, BALL 2	1	1			

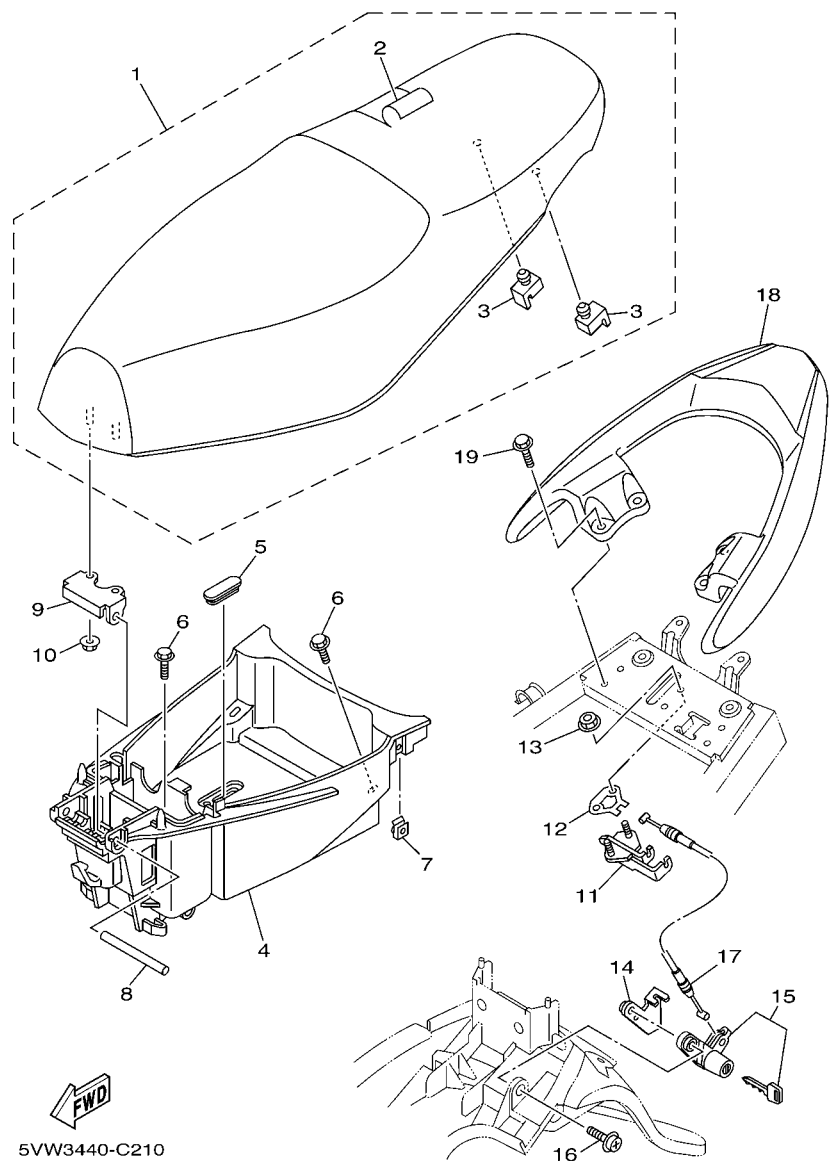

FIG. 21 SEAT

REF. NO.	PART NO.	DESCRIPTION	28D3	28D4			REMARKS
1	28D-F4730-00	DOUBLE SEAT ASSY	1	1			
2	28D-F470F-00	.SEAT COVER COMP.	1	1			
3	5TL-F4741-00	.PAD, SEAT	2	2			
4	5TL-F473R-00	BOX 1	1	1			
5	5TL-F6199-00	PLUG, BLIND	1	1			
6	90119-06044	BOLT, WITH WASHER	4	4			
7	90183-05807	NUT, SPRING	2	2			
8	5TL-F4727-00	PIN, SEAT FITTING	1	1			
9	5TL-F4726-00	HINGE, SEAT	1	1			
10	95707-06500	NUT, FLANGE	2	2			
11	5TL-F4780-00	SEAT LOCK ASSY	1	1			
12	5TL-F4792-00	PLATE	1	1			
13	95707-06500	NUT, FLANGE	2	2			
14	5TL-F117K-01	STAY, LOCK	1	1			
15	5TL-F4799-20	ROTOR ASSY	1	1			
16	90159-06033	SCREW, WITH WASHER	1	1			
17	5TL-F478E-00	CABLE, SEAT LOCK	1	1			
18	28D-F4773-00-35	HANDLE, SEAT	1				SL
	28D-F4773-00-P0	HANDLE, SEAT		1			UR FOR SMX
	28D-F4773-00-P1	HANDLE, SEAT		1			UR FOR DRMK
	28D-F4773-00-P2	HANDLE, SEAT		1			UR FOR BMC
	28D-F4773-00-P3	HANDLE, SEAT		1			UR FOR LGM6
	28D-F4773-00-GE	HANDLE, SEAT		1			UR FOR SW
19	95827-06020	BOLT, FLANGE	4	4			



[illegible]

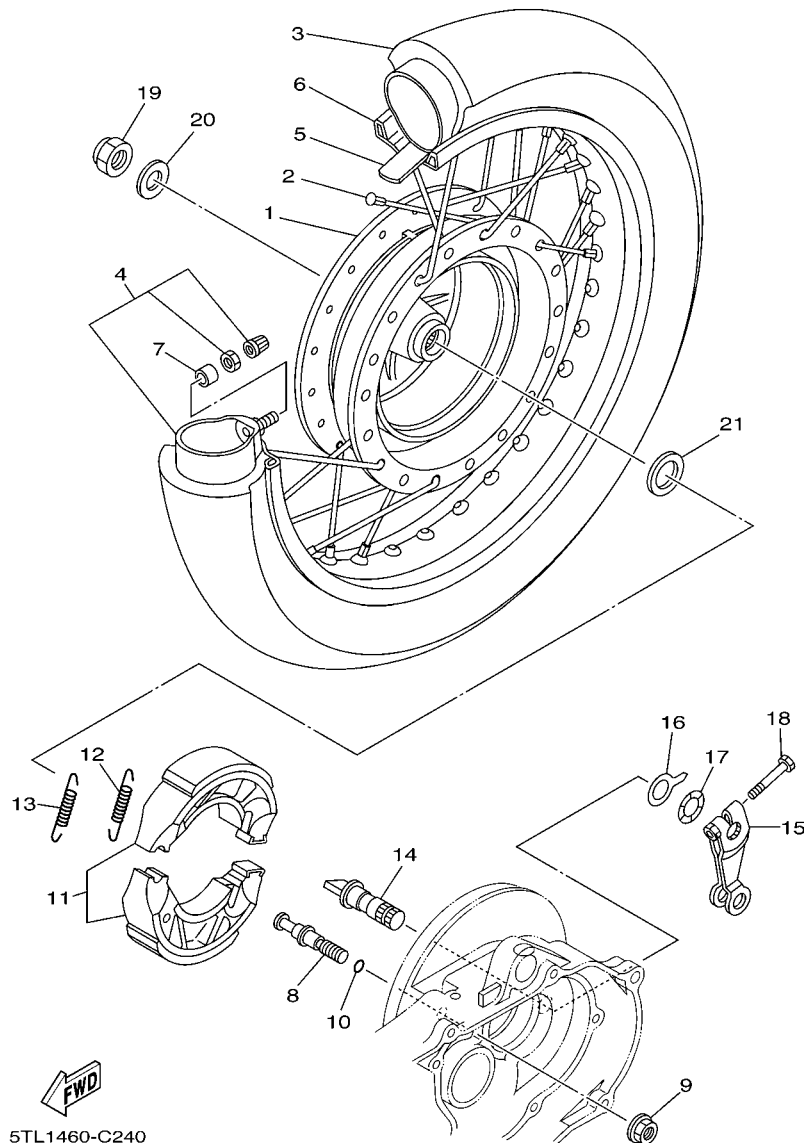

FIG. 25 REAR WHEEL

[illegible]

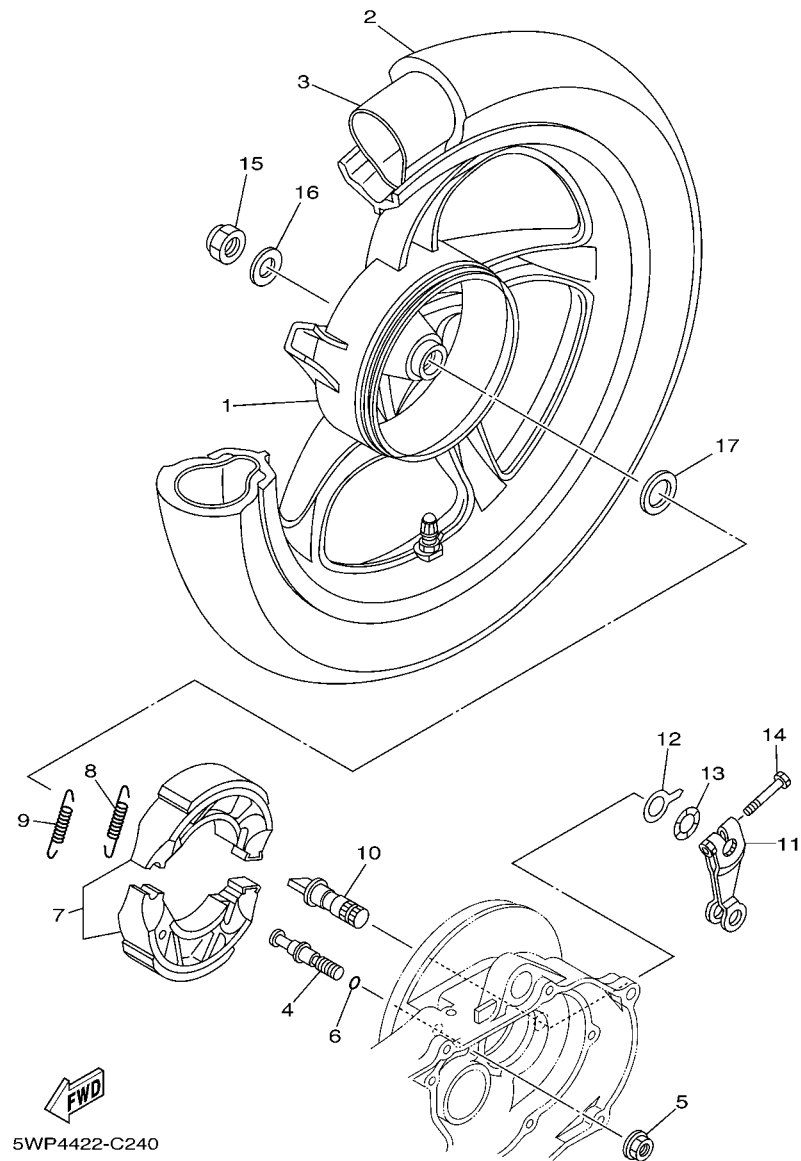

FIG. 26 REAR WHEEL 2

REF. NO.	PART NO.	DESCRIPTION	28D3	28D4			REMARKS
1	5TL-F5338-00-33	CAST WHEEL, REAR		1			YB
2	94108-14802	TIRE (80/90-14M/C 40P NR76)		1			INOUE
3	94208-14802	TUBE (80/90-14M/C TR4)		1			INOUE
4	5LW-F5326-01	PIN, PIVOT		1			
5	95707-10500	NUT, FLANGE		1			
6	93210-07802	O-RING		1			
7	5MX-F530K-00	BRAKE SHOE SET		1			
8	90506-12001	SPRING, TENSION		1			
9	90506-15001	SPRING, TENSION		1			
10	5MX-F5351-00	CAMSHAFT		1			
11	5LW-F5355-00	LEVER, CAMSHAFT		1			
12	5MX-F533A-00	PLATE, INDICATOR		1			
13	90206-14093	WASHER, WAVE		1			
14	90101-06278	BOLT		1			
15	90185-14814	NUT, SELF-LOCKING		1			
16	90201-14016	WASHER, PLATE		1			
17	90201-20276	WASHER, PLATE (T=1.0)		1			

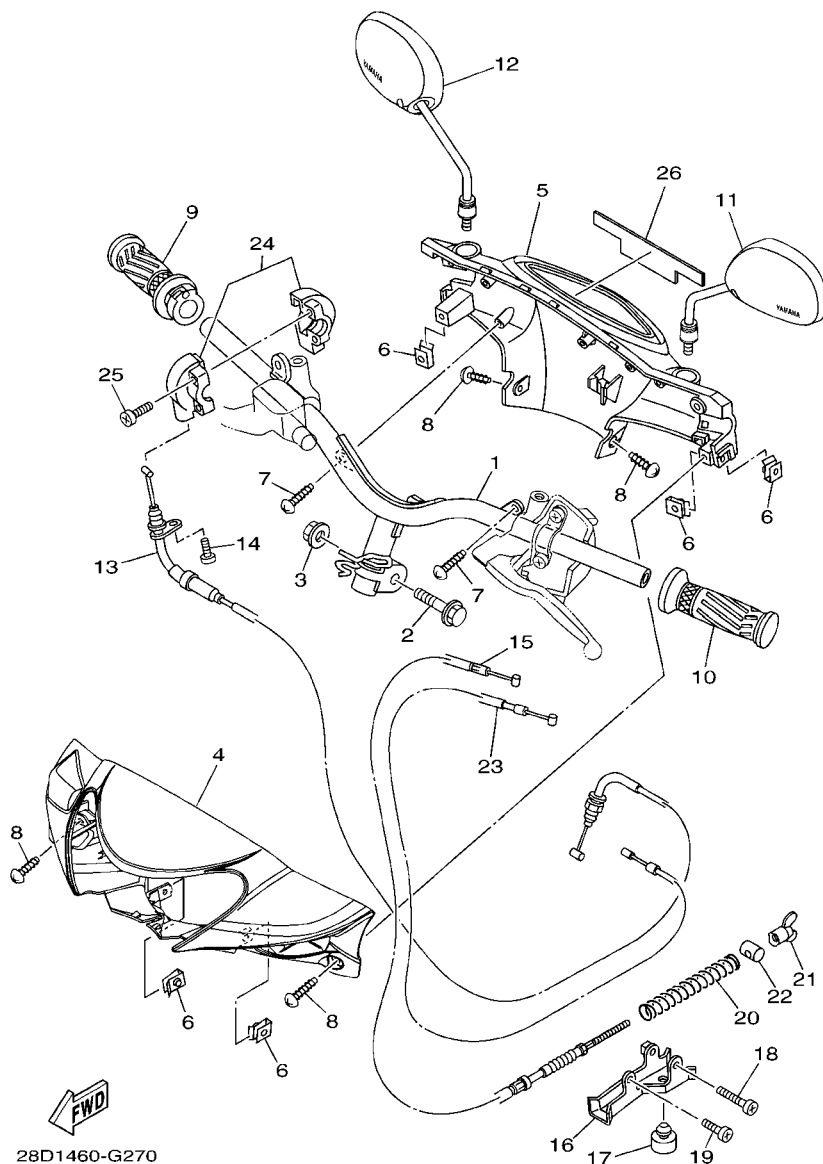

FIG. 27 STEERING HANDLE & CABLE

REF. NO.	PART NO.	DESCRIPTION	28D3	28D4			REMARKS
1	28D-F6110-00	HANDLE COMP.	1	1			
2	90105-10036	BOLT, FLANGE	1	1			
3	90185-10808	NUT, SELF-LOCKING	1	1			
4	28D-F6143-00-P1	COVER, HANDLEBAR UPPER 1	1	1			UR FOR SMX
	28D-F6143-00-P0	COVER, HANDLEBAR UPPER 1	1	1			UR FOR DRMK
	28D-F6143-00-P3	COVER, HANDLEBAR UPPER 1		1			UR FOR BMC
	28D-F6143-00-P4	COVER, HANDLEBAR UPPER 1		1			UR FOR LGM6
	28D-F6143-00-GE	COVER, HANDLEBAR UPPER 1	1	1			UR FOR SW
5	5TL-F6145-00	COVER, HANDLEBAR UPPER 2	1	1			
6	90183-05807	NUT, SPRING	5	5			
7	97707-50016	SCREW, TRUSS HEAD TAPPING	2	2			
8	97707-50012	SCREW, TRUSS HEAD TAPPING	4	4			
9	5TL-F6240-00	GRIP ASSY	1	1			
10	5TL-F6241-00	GRIP	1	1			
11	2P2-F6280-10	REAR VIEW MIRROR ASSY (LEFT)	1	1			
12	2P2-F6290-10	REAR VIEW MIRROR ASSY (RIGHT)	1	1			
13	14D-F6311-00	CABLE, THROTTLE 1	1	1			
14	98507-05016	SCREW, PAN HEAD	1	1			
15	14D-F6351-01	CABLE, BRAKE	1	1			
16	5MX-F637G-00	HOLDER, WIRE	1	1			
17	4YY-F7114-00	STOPPER, MAIN STAND	1	1			
18	98507-06040	SCREW, PAN HEAD	1	1			
19	98507-06014	SCREW, PAN HEAD	1	1			
20	90501-16003	SPRING, COMPRESSION	1	1			
21	90175-06013	NUT, WING	1	1			
22	90249-12008	PIN	1	1			
23	14D-F6331-00	CABLE, STARTER 1	1	1			

[illegible]

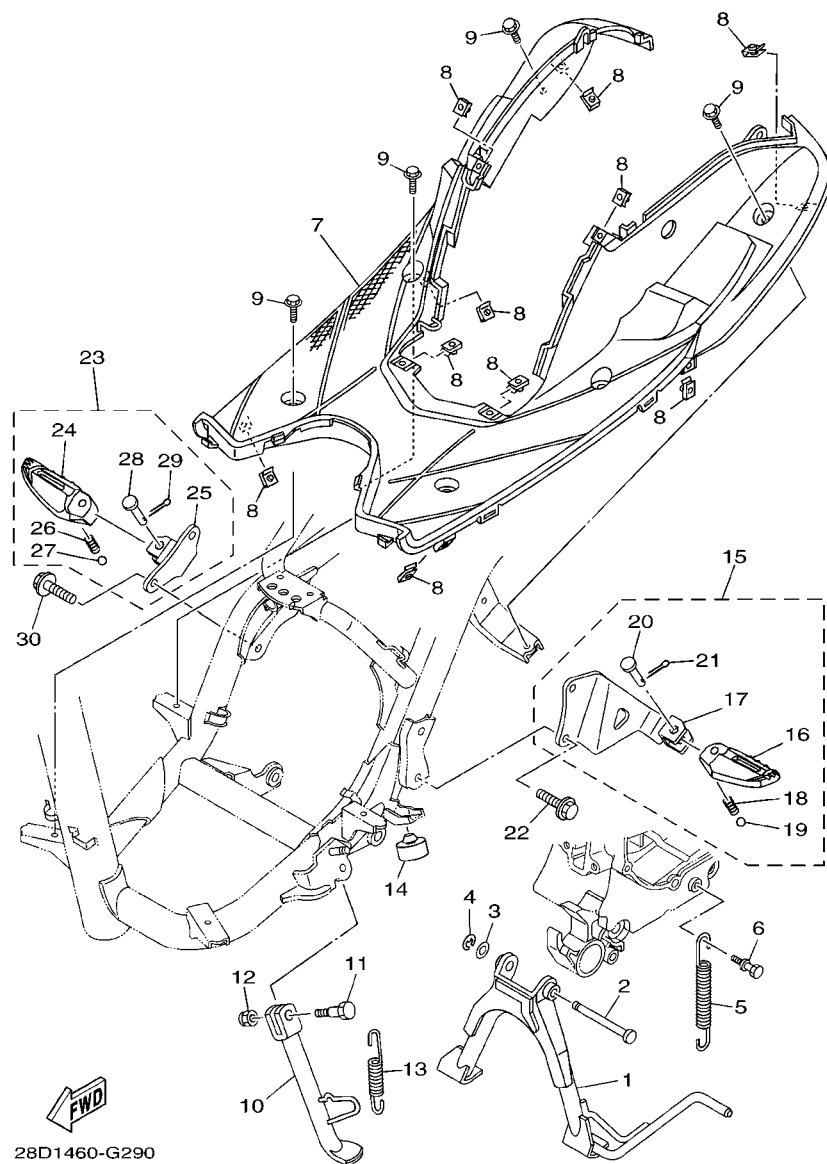

FIG. 29 STAND & FOOTREST

REF. NO.	PART NO.	DESCRIPTION	28D3	28D4			REMARKS
1	5TL-F7111-00-33	STAND, MAIN	1	1			YB
2	90249-10002	PIN	1	1			
3	90201-10119	WASHER, PLATE	1	1			
4	99001-08600	CIRCLIP	1	1			
5	90506-35002	SPRING, TENSION	1	1			
6	5LW-F7254-00	HOOK	1	1			
7	5TL-F7481-00	BOARD, FOOTREST	1	1			
8	90183-05807	NUT, SPRING	10	10			
9	90119-06044	BOLT, WITH WASHER	6	6			
10	5TL-F7311-00-33	STAND, SIDE	1	1			YB
11	90109-08881	BOLT	1	1			
12	90185-08009	NUT, SELF-LOCKING	1	1			
13	90506-20514	SPRING, TENSION	1	1			
14	4YY-F7114-00	STOPPER, MAIN STAND	1	1			
15	28D-F7430-00	REAR FOOTREST ASSY 1	1	1			
16	14D-F7431-00	.FOOTREST, REAR 1	1	1			
17	28D-F7432-00	.BRACKET 1	1	1			
18	90501-12743	.SPRING, COMPRESSION	1	1			
19	93501-04830	.BALL	1	1			
20	91701-08035	.PIN	1	1			
21	91401-25015	.PIN, COTTER	1	1			
22	95807-08016	BOLT, FLANGE	2	2			
23	28D-F7440-00	REAR FOOTREST ASSY 2	1	1			
24	14D-F7441-00	.FOOTREST, REAR 2	1	1			
25	28D-F7442-00	.BRACKET 2	1	1			
26	90501-12743	.SPRING, COMPRESSION	1	1			
27	93501-04830	.BALL	1	1			

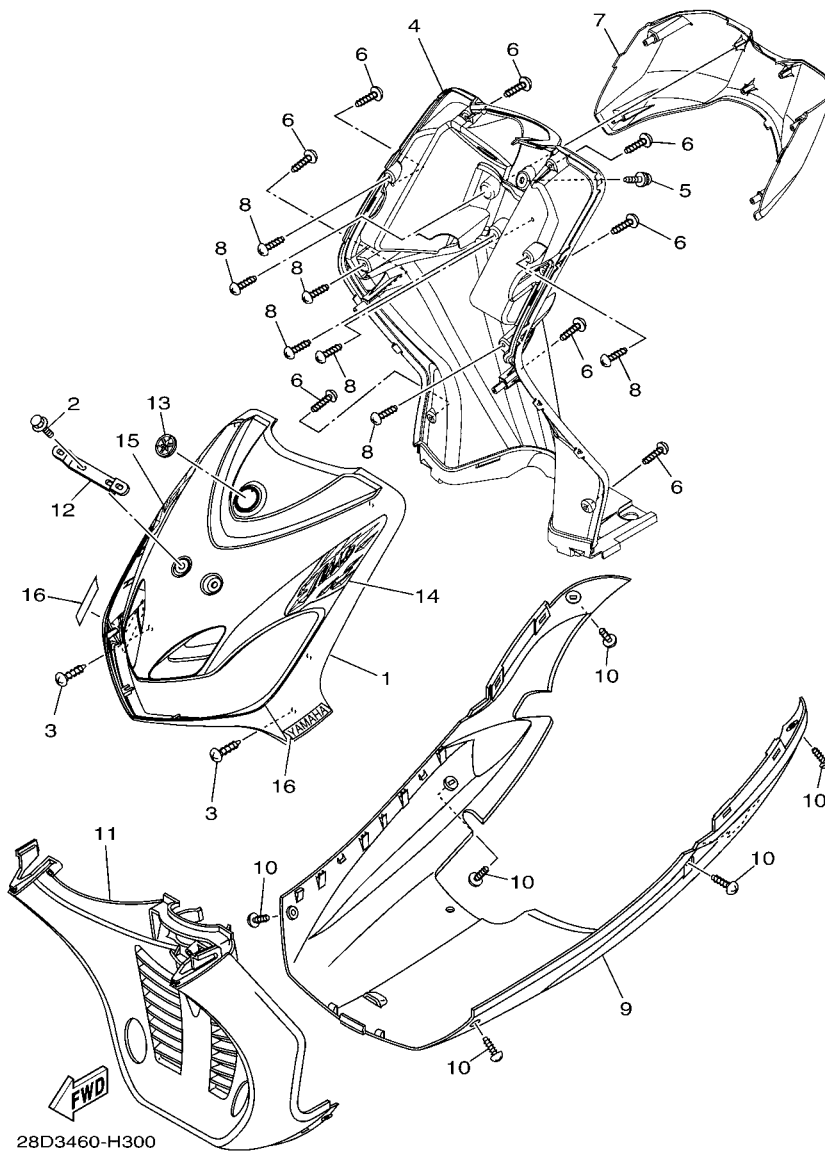

FIG. 30 LEG SHIELD

REF. NO.	PART NO.	DESCRIPTION	28D3	28D4			REMARKS
1	28D-F8311-00-P1	LEG SHIELD 1	1	1			UR FOR SMX
	28D-F8311-00-P0	LEG SHIELD 1	1	1			UR FOR DRMK
	28D-F8311-00-P3	LEG SHIELD 1		1			UR FOR BMC
	28D-F8311-00-P4	LEG SHIELD 1		1			UR FOR LGM6
	28D-F8311-00-GE	LEG SHIELD 1	1	1			UR FOR SW
2	95807-06025	BOLT, FLANGE	2	2			
3	97707-50016	SCREW, TRUSS HEAD TAPPING	2	2			
4	28D-F8312-00	LEG SHIELD 2	1	1			
5	90159-06817	SCREW, WITH WASHER	1	1			
6	97707-50016	SCREW, TRUSS HEAD TAPPING	8	8			
7	28D-F836K-00	PANEL, INNER 1	1	1			
8	97707-50016	SCREW, TRUSS HEAD TAPPING	7	7			
9	5TL-F8385-90	COVER, UNDER	1	1			
10	97707-50016	SCREW, TRUSS HEAD TAPPING	6	6			
11	5TL-F1552-00	FENDER, INNER	1	1			
12	28D-H454E-00	BRACKET, NUMBER PLATE	1	1			
13	5TL-F3108-00	EMBLEM	1	1			
14	28D-F8391-80	GRAPHIC, 1	1	1			UR FOR SMX
	28D-F8391-90	GRAPHIC, 1	1	1			UR FOR DRMK
	28D-F8391-A0	GRAPHIC, 1		1			UR FOR BMC
	28D-F8391-B0	GRAPHIC, 1		1			UR FOR LGM6
	28D-F8391-C0	GRAPHIC, 1	1	1			UR FOR SW
15	28D-F8392-80	GRAPHIC, 2	1	1			UR FOR SMX
	28D-F8392-90	GRAPHIC, 2	1	1			UR FOR DRMK
	28D-F8392-A0	GRAPHIC, 2		1			UR FOR BMC
	28D-F8392-B0	GRAPHIC, 2		1			UR FOR LGM6
	28D-F8392-C0	GRAPHIC, 2	1	1			UR FOR SW

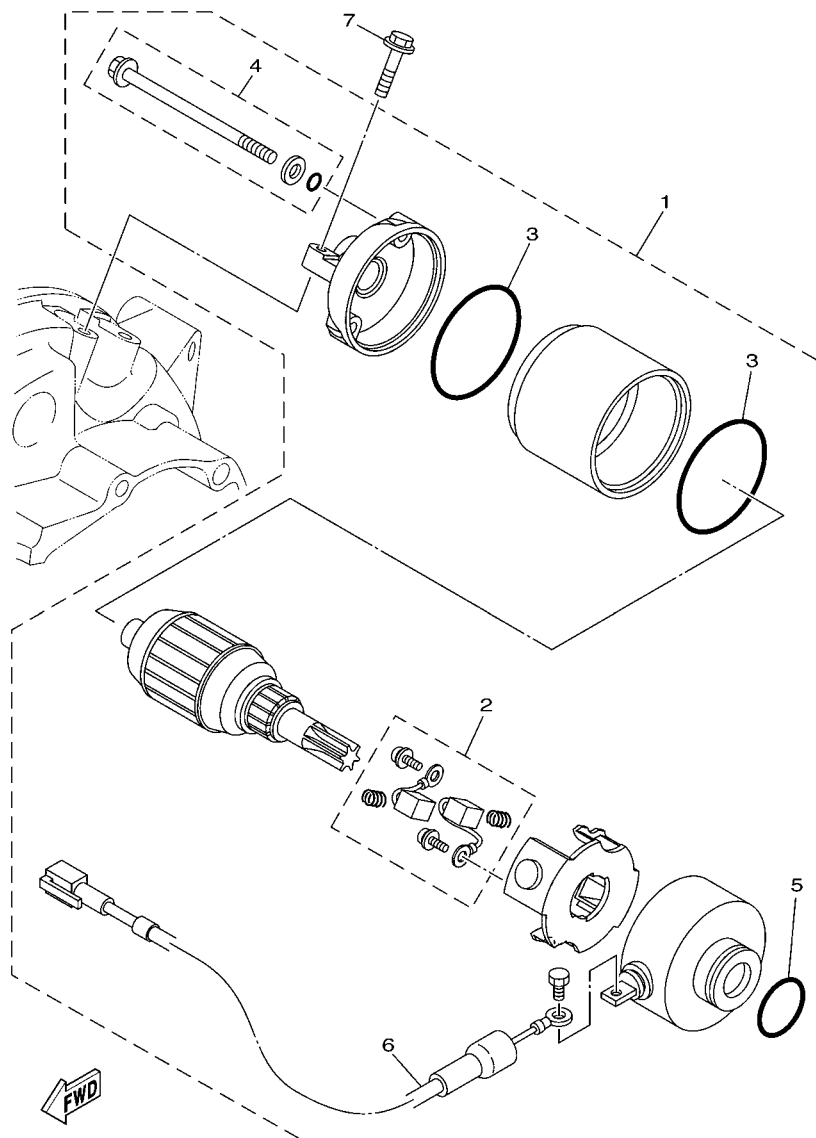

FIG. 32 STARTING MOTOR

[illegible]

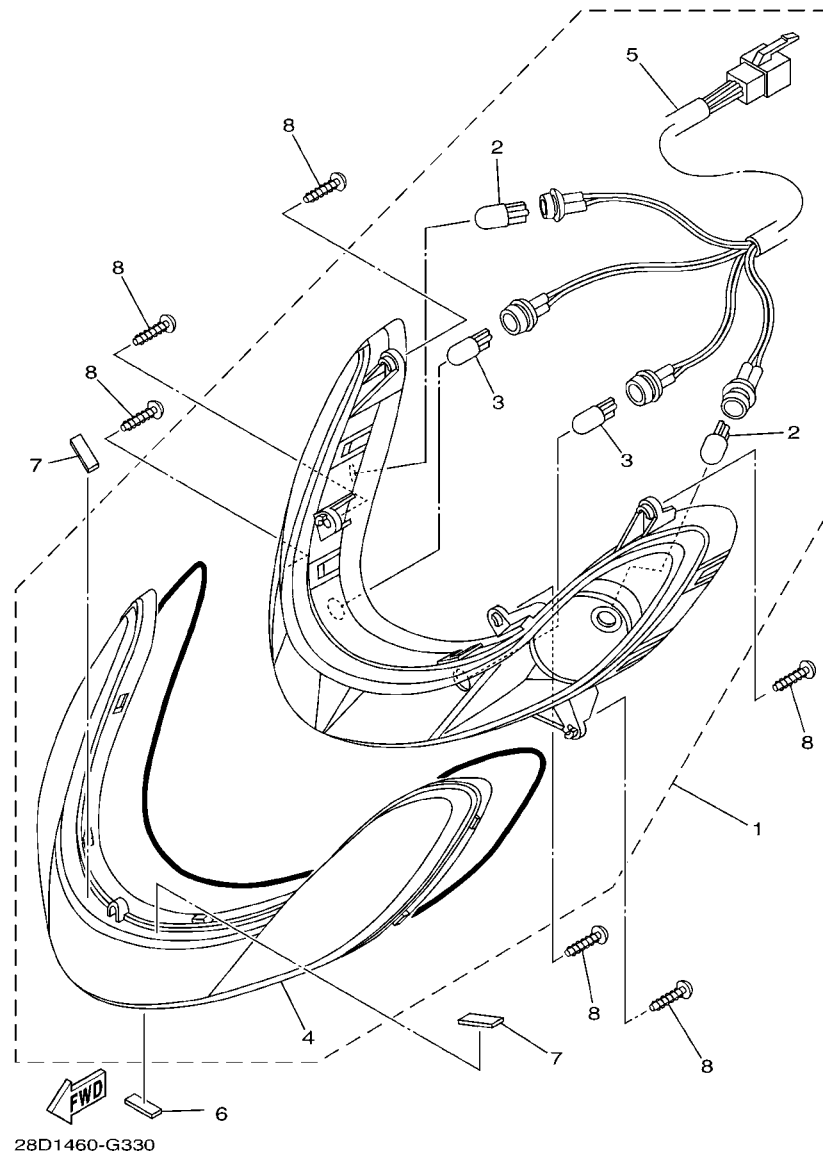

FIG. 33 **FLASHER LIGHT**

[illegible]

[illegible]

[illegible]

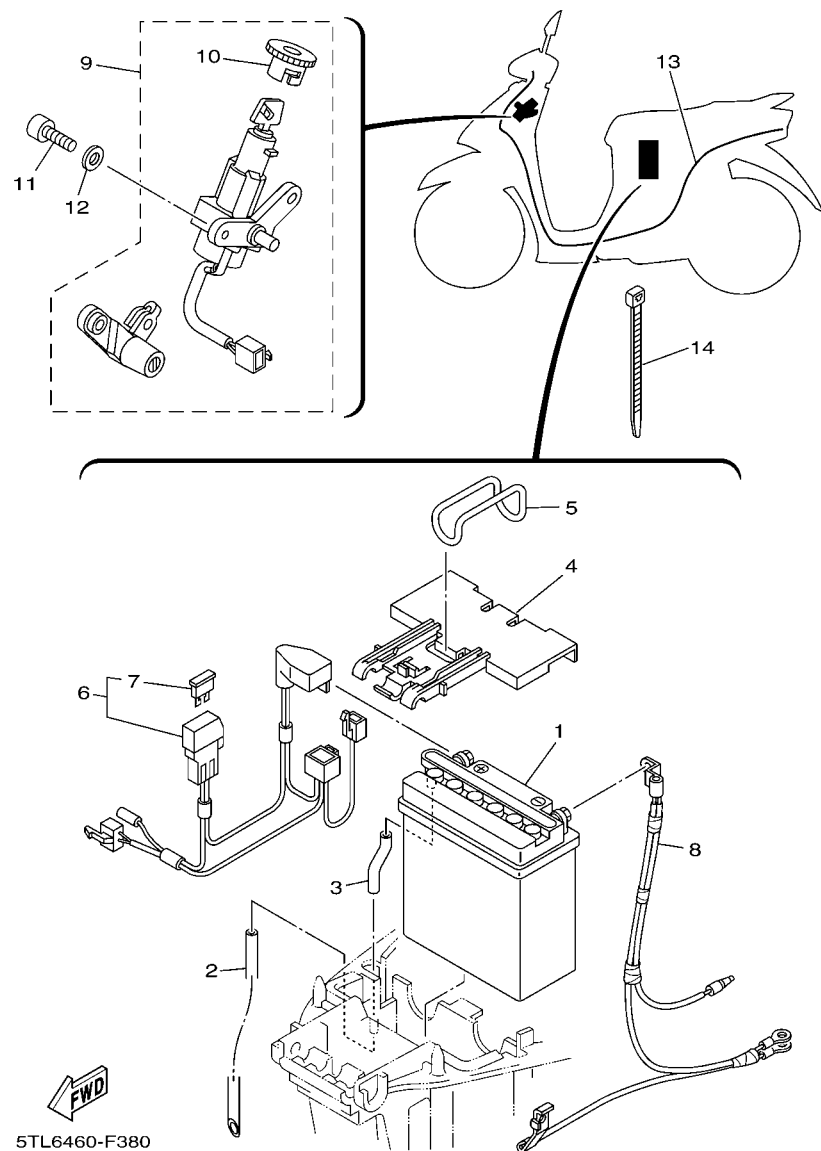

FIG. 38 ELECTRICAL 1

[illegible]

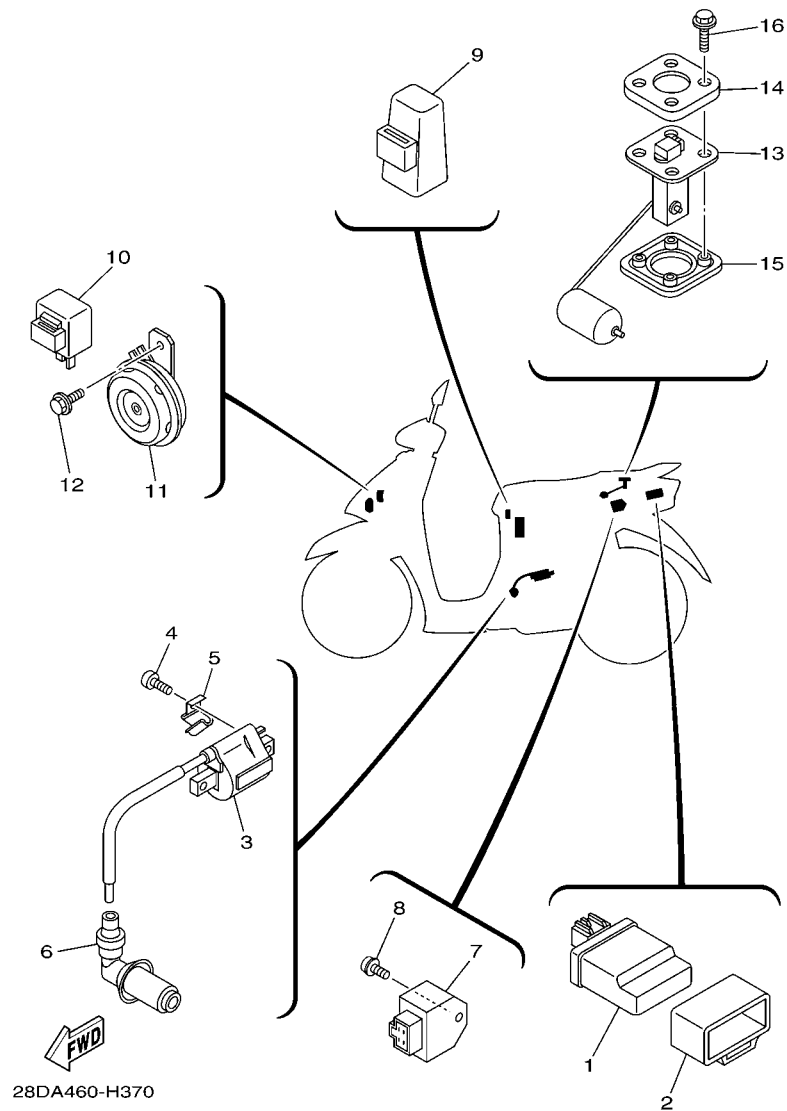

FIG. 39 ELECTRICAL 2

[illegible]

NUMERICAL INDEX

PART NO.	REF. NO.	PART NO.	REF. NO.	PART NO.	REF. NO.	PART NO.	REF. NO.	PART NO.	REF. NO.	PART NO.	REF. NO.
5LW-11133-10	1 - 2	2D5-E1422-00	2 - 6	5TL-E3543-00	9 - 33	5TL-E4945-00	8 - 37	4VP-E5630-00	12 - 18	5TL-F1731-00-P4	17 - 4
5LW-11134-10	1 - 3	5TL-E1422-10	2 - 6	5TL-E3545-00	9 - 29	5TL-E4947-00	8 - 9	5TL-E5650-10	12 - 5	5TL-F1731-00-P6	17 - 4
33M-12117-01	3 - 7	5MX-E1603-10	2 - 15	5MX-E3556-01	7 - 3	5TL-E4948-02	8 - 12	5MX-E5657-00	13 - 20	5TL-F1731-00-P8	17 - 4
22F-12159-00	3 - 9	5MX-E1605-10	2 - 15	5LW-E3569-00	6 - 19	5TL-E4984-00	8 - 21	5MX-E5673-00	12 - 19	5TL-F1731-00-P9	17 - 4
5LW-12231-00	4 - 7	5MX-E1607-10	2 - 15	5MX-E3575-01	7 - 16	5TL-E4985-00	8 - 18	28D-E6111-00	13 - 1	28D-F173E-80	17 - 12
5LW-12241-00	4 - 8	5MX-E1631-00	2 - 12	5TL-E3585-00	7 - 1	5TL-E4987-00	1 - 27	2D5-E6111-00	13 - 1	28D-F173E-90	17 - 12
663-14159-00	8 - 17	5MX-E1633-10	2 - 13	5MX-E3595-10	7 - 2	5TL-E4D25-00	8 - 8	5TL-E6611-02	13 - 24	28D-F173E-A0	17 - 12
4JH-14160-00	8 - 14	5MX-E1636-00	2 - 12	5LW-E3769-00	10 - 34	5LW-E5113-00	10 - 32	5TL-E6620-02	13 - 23	28D-F173E-B0	17 - 12
3TJ-14536-40	8 - 28	5MX-E1638-00	2 - 12	4D0-E4133-00	8 - 4	5TL-E5150-11	10 - 1	5TL-E7211-00	14 - 7	28D-F173E-C0	17 - 12
676-14548-00	8 - 19	5MX-E1651-01	2 - 5	5TL-E4135-00	8 - 34	5VV-E5150-11	10 - 1	5TL-E7410-10	14 - 1	28D-F173F-80	17 - 13
4TV-14557-00	8 - 25	5MX-E1681-10	2 - 3	14D-E414G-00	8 - 10	5WP-E5150-12	10 - 1	5TL-E7421-10	14 - 6	28D-F173F-90	17 - 13
3TJ-14562-40	8 - 16	5LW-E2111-00	3 - 1	5TL-E4170-00	8 - 27	5TL-E5150-21	10 - 1	5TL-E7465-00	13 - 27	28D-F173F-A0	17 - 13
3TJ-14564-40	8 - 6	5MX-E2113-00	3 - 5	5TL-E4171-00	8 - 33	5TL-E5150-31	10 - 1	5TL-E7465-10	13 - 28	28D-F173F-B0	17 - 13
688-14592-00	8 - 20	5MX-E2116-00	3 - 4	4D0-E4173-00	8 - 31	28D-E5191-00	11 - 9	5TL-E7611-00	13 - 18	28D-F173F-C0	17 - 13
42H-14714-10	9 - 22	5TL-E2118-00	3 - 6	5TL-E4174-00	8 - 32	5TL-E5315-00	11 - 25	5LW-E7620-00	13 - 10	5TL-F1741-00-GE	17 - 5
5BF-14919-00	8 - 36	5MX-E2119-00	3 - 3	5TL-E4191-00	8 - 23	5TL-E5333-00	11 - 17	5TL-E7623-00	13 - 13	5TL-F1741-00-P4	17 - 5
3TJ-14952-40	8 - 15	5LW-E2121-00	3 - 2	5TL-E4196-00	8 - 35	5LW-E5351-00	5 - 4	5TL-F1741-01	13 - 17	5TL-F1741-00-P6	17 - 5
5LW-15659-01	11 - 8	2P2-E2151-00	3 - 8	5TL-E4275-00	8 - 29	28D-E5362-00	10 - 33	5TL-E7660-00	13 - 25	5TL-F1741-00-P8	17 - 5
4VP-17632-00	13 - 12	4ST-E2156-00	3 - 11	5TL-E4280-00	8 - 30	5LW-E5363-00	10 - 25	5TL-E7664-00	13 - 29	5TL-F1741-00-P9	17 - 5
5LW-17653-00	13 - 14	4CW-E2157-00	4 - 15	4D0-E4357-00	8 - 38	5TL-E5371-00	10 - 5	5TL-E7668-00	13 - 32	5TL-F1746-00	17 - 10
18G-23411-00	19 - 17	5TL-E2170-00	4 - 1	5TL-E4411-10	7 - 7	5LW-E5371-01	11 - 5	28D-F174G-80	13 - 26	28D-F174G-80	17 - 14
22F-23411-01	19 - 27	5LW-E2170-10	4 - 1	5TL-E4412-00	7 - 8	5TL-E5373-00	10 - 6	5TL-E7683-00	13 - 30	28D-F174G-90	17 - 14
156-23412-00	19 - 24	5MX-E2176-00	4 - 3	4ST-E443E-00	11 - 6	5TL-E5379-00	11 - 26	5TL-E7684-00	13 - 31	28D-F174G-A0	17 - 14
22F-23412-01	19 - 26	5MX-E2210-10	4 - 9	5TL-E443E-00	7 - 12	5TL-E5404-00	11 - 21	5TL-F1110-10-33	15 - 1	28D-F174G-B0	17 - 14
5TL-2341E-00	19 - 25	5MX-E2213-01	4 - 10	5TL-E4452-00	7 - 11	5TL-E5407-01	11 - 16	28D-F1161-00	19 - 34	28D-F174G-C0	17 - 14
5TL-2341E-10	19 - 28	5VV-E2231-00	4 - 7	5TL-E4453-00	7 - 10	14D-E5408-00	10 - 7	5TL-F117K-01	21 - 14	28D-F174G-D0	17 - 14
4X8-24512-00	20 - 9	5MX-E2241-00	4 - 8	5TL-E4462-00	7 - 15	5TL-E5411-00-33	11 - 1	5TL-F1410-00	15 - 2	28D-F174G-E0	17 - 14
36Y-2589H-00	28 - 8	5LW-E2611-00	6 - 17	5TL-E4531-00	8 - 26	5TL-E5413-00	11 - 34	5TL-F1459-00	15 - 9	28D-F174G-F0	17 - 14
5TL-E1102-10	1 - 1	5TL-E2631-10	6 - 20	28D-E4610-00	9 - 1	5LW-E5417-00	10 - 13	28D-F1511-00-GE	16 - 1	28D-F174H-80	17 - 15
5TL-E1102-30	1 - 1	5TL-E2633-00	6 - 22	14D-E4613-00	9 - 18	5LW-E5421-00	10 - 27	28D-F1511-00-P0	16 - 1	28D-F174H-90	17 - 15
5TL-E1102-40	1 - 1	5LW-E2651-00	6 - 1	14D-E4718-00	9 - 2	5LW-E5451-00	11 - 2	28D-F1511-00-P1	16 - 1	28D-F174H-A0	17 - 15
5LW-E111F-00	4 - 12	5LW-E2652-00	6 - 3	14D-E4728-00	9 - 3	5LW-E5453-00	10 - 16	28D-F1511-00-P3	16 - 1	28D-F174H-B0	17 - 15
5MX-E1145-00	4 - 4	5LW-E2653-00	6 - 5	14D-E4738-00	9 - 4	5LW-E5461-00	10 - 28	28D-F1511-00-P4	16 - 1	28D-F174H-C0	17 - 15
5LW-E1155-00	1 - 12	5LW-E2658-00	6 - 2	5TL-E4747-00	9 - 15	5TL-E5471-00	11 - 31	3S0-F153E-10	17 - 16	28D-F174H-D0	17 - 15
5LW-E1165-00	1 - 10	5LW-E2659-02	6 - 7	28D-E4770-00	9 - 9	5TL-E5472-00	11 - 18		30 - 16	28D-F174H-E0	17 - 15
5LW-E1181-00	1 - 21	5LW-E2668-02	6 - 8	5TL-E479M-20	9 - 16	5TL-E5473-00	11 - 38	3S0-F153E-30	17 - 16	28D-F174H-F0	17 - 15
5LW-E1185-00	1 - 9	5TL-E2669-00	6 - 9	5TL-E4803-01	9 - 28	5TL-E5474-00	11 - 39		30 - 16	5TL-F2123-00	10 - 4
4ST-E1186-00	1 - 15	5TL-E2681-10	6 - 21	5TL-E4871-00	1 - 8	5TL-E5475-00	11 - 23	5TL-F1552-00	30 - 11	28D-F2210-01	18 - 1
4YS-E1198-00	10 - 36	5TL-E2682-00	6 - 4	5TL-E4872-00	9 - 23	5TL-E5484-00	11 - 40	5TL-F1611-00	16 - 4	5MX-F2216-00	10 - 3
5LW-E1310-00	1 - 25	5LW-E3185-00	1 - 11	5TL-E4881-00	9 - 24	5TL-E5492-00	11 - 24	5TL-F1621-00	16 - 8	28D-F3100-00	19 - 1
5VV-E1310-00	1 - 25	28D-E3300-00	5 - 1	28D-E4901-01	8 - 1	5TL-E5494-00	11 - 27	5TL-F1691-00	7 - 23	28D-F3100-20	19 - 1
5LW-E1310-10	1 - 25	5TL-E3324-00	2 - 10	14D-E4916-00	8 - 3	5TL-E5497-00	11 - 22	5TL-F1711-00	17 - 1	5TL-F3108-00	30 - 13
5LW-E1351-00	1 - 26	5LW-E3411-00	5 - 5	5TL-E4922-00	8 - 24	5MX-E5521-00	12 - 6	5TL-F1721-00-GE	17 - 3	28D-F3110-00	19 - 8
5MX-E1391-00	10 - 22	5LW-E3416-00	10 - 21	4D0-E4923-00	8 - 13	28D-E5524-00	12 - 1	5TL-F1721-00-P4	17 - 3	5D9-F3111-00	19 - 19
2D5-E1400-01	2 - 1	5LW-E3452-00	2 - 7	5TL-E4933-00	8 - 7	5LW-E5532-00	12 - 8	5TL-F1721-00-P6	17 - 3	28D-F3126-00	19 - 5
5TL-E1400-11	2 - 1	5MX-E3474-01	7 - 6	4D0-E4936-00	8 - 5	5VV-E5570-10	12 - 4	5TL-F1721-00-P8	17 - 3	28D-F3126-20	19 - 5
2D5-E1412-00	2 - 2	5LW-E3475-00	5 - 2	5TL-E4940-00	8 - 2	5TL-E5601-10	12 - 10	5TL-F1721-00-P9	17 - 3	28D-F3136-00	19 - 2
5TL-E1412-10	2 - 2	5TL-E3542-00	9 - 30	4D0-E4943-00	8 - 11	5MX-E5620-01	12 - 16	5TL-F1731-00-GE	17 - 4	28D-F3136-20	19 - 2

NUMERICAL INDEX

PART NO.	REF. NO.	PART NO.	REF. NO.	PART NO.	REF. NO.	PART NO.	REF. NO.	PART NO.	REF. NO.	PART NO.	REF. NO.
28D-F3141-00	19 - 15	28D-F5304-00	25 - 2	4YY-F7114-00	27 - 17	28D-H2116-00	38 - 8	4US-H5753-00	39 - 15	90183-05807	27 - 6
5LM-F3144-00	19 - 14	5MX-F530K-00	25 - 11		29 - 14	5TL-H2129-00	38 - 4	5ER-H5757-00	39 - 14		29 - 8
3AY-F3145-00	19 - 3		26 - 7	5MX-F7114-00	15 - 5	5TL-H2131-00	38 - 5	5P0-W0041-00	28 - 5		36 - 9
	19 - 6	5TL-F5311-00-35	25 - 1	5MX-F7121-00	10 - 2	5TL-H2150-00	38 - 6	4C9-W0045-00	24 - 9	90185-08009	29 - 12
2JG-F3147-00	19 - 20	5LW-F5326-01	25 - 8	5LW-F7254-00	29 - 6	5TL-H2151-00	38 - 7	5YP-W0047-50	24 - 5	90185-08017	9 - 13
5D9-F3152-00	19 - 11		26 - 4	5TL-F7311-00-33	29 - 10	5TL-H2310-01	39 - 3	4C9-W0048-00	24 - 8	90185-10808	27 - 3
5P0-F3153-00	19 - 23	5TL-F5338-00-33	26 - 1	28D-F7430-00	29 - 15	5MX-H2370-00	39 - 6	5P0-W0057-00	24 - 4	90185-10811	22 - 13
5P0-F3156-00	19 - 4	5MX-F533A-00	25 - 16	14D-F7431-00	29 - 16	5TP-H2552-00	38 - 10	28D-WE445-00	7 - 9		23 - 9
	19 - 7		26 - 12	28D-F7432-00	29 - 17	28D-H2590-00	38 - 13	5TL-XH250-22	38 - 9	90185-12008	15 - 13
2JG-F3157-00	19 - 10	5MX-F5351-00	25 - 14	28D-F7440-00	29 - 23	5TL-H2911-20	37 - 11	90101-06278	25 - 18	90185-14814	25 - 19
509-F3158-L0	19 - 12		26 - 10	14D-F7441-00	29 - 24	28D-H3301-00	33 - 1		26 - 14		26 - 15
4D0-F3165-00	19 - 22	5LW-F5355-00	25 - 15	28D-F7442-00	29 - 25	5HV-H3311-00	33 - 2	90105-08048	15 - 7	90201-06057	6 - 26
28D-F3170-00	19 - 9		26 - 11	5TL-F7481-00	29 - 7		36 - 3	90105-08121	18 - 2	90201-06060	13 - 2
278-F3181-50	19 - 13	28D-F580U-01	24 - 3	5TL-F8100-00	15 - 16	28D-H3312-00	33 - 4	90105-10036	27 - 2	90201-081R9	9 - 14
14D-F3340-00	19 - 16	5TL-F582U-30	24 - 1	28D-F8311-00-GE	30 - 1	28D-H331E-00	33 - 5	90105-10066	15 - 3	90201-08609	1 - 17
4D0-F3346-00	19 - 18	5P0-F583T-02	28 - 4	28D-F8311-00-P0	30 - 1	5TF-H3350-00	39 - 10	90109-063F1	16 - 6	90201-086P8	9 - 17
14D-F334G-00	19 - 21	5P0-F5852-00	28 - 7	28D-F8311-00-P1	30 - 1	5MX-H3371-00	39 - 11	90109-06577	37 - 19		9 - 21
5TL-F3416-00	19 - 29	5P0-F5854-00	28 - 6	28D-F8311-00-P3	30 - 1	5TL-H3509-10	34 - 5	90109-067E4	10 - 30	90201-10018	12 - 7
5TL-F4110-01	20 - 1	5P0-F5855-00	28 - 10	28D-F8311-00-P4	30 - 1	28D-H3510-00	34 - 1	90109-06814	37 - 13	90201-10118	28 - 3
28D-F4188-00	20 - 2	5TL-F5867-01	28 - 9	28D-F8312-00	30 - 4	5TL-H3511-10	34 - 2	90109-08881	29 - 11	90201-10119	29 - 3
5TL-F4311-00	20 - 4	14D-F5872-00	28 - 1	14D-F834E-00	33 - 6	5TL-H3517-00	34 - 4	90110-06813	10 - 31	90201-10141	18 - 5
5TL-F4312-10	20 - 5	28D-F5875-00	19 - 31	28D-F834E-00	33 - 7	5TL-H353F-10	34 - 3	90111-06807	9 - 7	90201-101J1	22 - 14
4TT-F4500-00	20 - 8	14D-F5876-00	19 - 32	28D-F8356-00	15 - 14	5TL-H3550-00	34 - 7	90111-08815	24 - 2		23 - 10
4YY-F4610-00	20 - 12	5YP-F5917-00	24 - 6	28D-F836K-00	30 - 7	5TL-H3912-20	37 - 12	90116-08806	1 - 5	90201-12190	18 - 4
28D-F470F-00	21 - 2	5P0-F5919-00	24 - 11	5LM-F8371-00	17 - 11	5TL-H3922-00	37 - 18	90119-05071	39 - 16	90201-12688	15 - 12
5TL-F4726-00	21 - 9	5YP-F5924-00	24 - 12	5TL-F8385-90	30 - 9	5TL-H3941-10	37 - 2	90119-06044	16 - 5		31 - 5
5TL-F4727-00	21 - 8	5YP-F5925-01	24 - 10	28D-F8391-80	30 - 14	5TL-H3947-10	37 - 3		21 - 6	90201-14016	25 - 20
28D-F4730-00	21 - 1	5YP-F5937-00	24 - 7	28D-F8391-90	30 - 14	5TL-H3955-20	37 - 6		29 - 9		26 - 16
5TL-F473R-00	21 - 4	5YP-F5939-00	24 - 13	28D-F8391-A0	30 - 14	14D-H3973-00	37 - 1	90119-06086	6 - 16	90201-15008	14 - 4
5TL-F4741-00	21 - 3	28D-F6110-00	27 - 1	28D-F8391-B0	30 - 14	5TL-H3975-31	37 - 9	90119-06182	7 - 17	90201-15016	14 - 5
28D-F4773-00-35	21 - 18	28D-F6113-00	27 - 26	28D-F8391-C0	30 - 14	5TL-H397X-10	37 - 4	90119-06211	7 - 18	90201-154E8	12 - 13
28D-F4773-00-GE	21 - 18	28D-F6143-00-GE	27 - 4	28D-F8392-80	30 - 15	5TL-H3980-10	37 - 15	90149-06011	20 - 10	90201-16008	13 - 16
28D-F4773-00-P0	21 - 18	28D-F6143-00-P0	27 - 4	28D-F8392-90	30 - 15	5TL-H3980-20	37 - 21	90149-10801	24 - 14	90201-20276	25 - 21
28D-F4773-00-P1	21 - 18	28D-F6143-00-P1	27 - 4	28D-F8392-A0	30 - 15	28D-H4140-00	35 - 3	90153-06803	1 - 6		26 - 17
28D-F4773-00-P2	21 - 18	28D-F6143-00-P3	27 - 4	28D-F8392-B0	30 - 15	28D-H4310-00	35 - 1	90159-06033	21 - 16	90202-05193	20 - 11
28D-F4773-00-P3	21 - 18	28D-F6143-00-P4	27 - 4	28D-F8392-C0	30 - 15	5HV-H4314-00	35 - 2	90159-06067	17 - 9	90206-14093	25 - 17
5TL-F4780-00	21 - 11	5TL-F6145-00	27 - 5	5TL-H1410-10	31 - 2	5TL-H4374-00	35 - 4	90159-06817	30 - 5		26 - 13
5TL-F478E-00	21 - 17	5TL-F6199-00	21 - 5	5TL-H1450-00	31 - 1	28D-H454E-00	30 - 12	90163-05801	17 - 6	90208-12050	13 - 21
5TL-F4792-00	21 - 12	5TL-F6240-00	27 - 9	5TL-H1800-00	32 - 1	28D-H4710-00	36 - 1	90163-05803	7 - 14	90208-21002	14 - 8
5TL-F4799-20	21 - 15	5TL-F6241-00	27 - 10	5TL-H1801-00	32 - 2	4AC-H4714-00	36 - 2	90170-05302	3 - 10	90214-14002	13 - 19
5TL-F5104-01	22 - 5	5TL-F6270-00	27 - 24	3UH-H1828-01	32 - 4	5YW-H4714-00	33 - 3	90170-10317	13 - 7	90249-10002	29 - 2
5TP-F5111-01-33	22 - 1	2P2-F6280-10	27 - 11	5TL-H182L-00	32 - 5	5TL-H4721-00	36 - 5	90173-06801	7 - 22	90249-12008	27 - 22
5TL-F5168-00-33	23 - 1	2P2-F6290-10	27 - 12	5TL-H182M-00	32 - 3	5TL-H4723-00	36 - 7	90175-06013	27 - 21	90280-03017	2 - 11
5TL-F5181-00	15 - 11	14D-F6311-00	27 - 13	5TL-H183G-00	32 - 6	5TL-H4735-00	36 - 6	90176-08805	1 - 19	90340-12808	10 - 35
3AY-F5181-01	22 - 12	14D-F6331-00	27 - 23	5TP-H1940-00	39 - 9	5TL-H4743-00	36 - 4	90179-12248	31 - 6	90340-32805	11 - 3
	23 - 8	14D-F6351-01	27 - 15	5TL-H1960-00	39 - 7	28D-H5540-00	39 - 1	90179-25033	19 - 30	90380-15809	12 - 12
5TL-F5190-01	22 - 15	5MX-F637G-00	27 - 16	3AY-H2110-20	38 - 1	5D9-H5546-00	39 - 2	90183-05807	16 - 7	90387-06052	6 - 24
	23 - 11	5TL-F7111-00-33	29 - 1	3AY-H2110-30	38 - 1	5TL-H5752-10	39 - 13		21 - 7	90387-067V1	6 - 6

NUMERICAL INDEX

PART NO.	REF. NO.	PART NO.	REF. NO.	PART NO.	REF. NO.	PART NO.	REF. NO.	PART NO.	REF. NO.	PART NO.	REF. NO.
90387-06891	7 - 19	91317-06016	4 - 11	93306-002X2	4 - 2	95307-10600	18 - 3	9770L-40620	36 - 8		
90387-068S1	16 - 2	91317-06020	1 - 14	93306-003X7	15 - 10	95307-12700	13 - 22	98502-04012	8 - 22		
90387-08754	15 - 6		31 - 3	93306-004XD	14 - 9	95602-06100	37 - 14	98507-05016	27 - 14		
90387-08815	22 - 10		37 - 17	93306-203YY	13 - 5		37 - 20	98507-05020	5 - 3		
	25 - 7	91317-06025	12 - 17		14 - 12	95602-08200	15 - 8	98507-05025	27 - 25		
90387-10277	22 - 11		28 - 11	93306-300X8	22 - 4	9560L-10200	15 - 4	98507-06014	9 - 26		
	23 - 7	91317-08035	9 - 20		23 - 4	95707-06500	9 - 5		27 - 19		
90387-16009	13 - 15	91401-25015	29 - 21	93306-301YS	14 - 2		21 - 10	98507-06016	31 - 4		
90387-16811	13 - 15		29 - 29	93306-305X3	2 - 8		21 - 13	98507-06018	39 - 4		
90401-10812	28 - 2	91701-08035	29 - 20	93306-372Y1	2 - 9	95707-08500	9 - 19	98507-06020	6 - 10		
90413-05014	9 - 35		29 - 28	93306-809Y0	12 - 2	95707-10500	9 - 11		6 - 25		
90430-06014	1 - 7	91810-14809	1 - 22	93310-528Y8	2 - 4		25 - 9	98507-06025	6 - 14		
90430-08119	10 - 24		1 - 23	93311-315Y6	14 - 3		26 - 5	98507-06040	27 - 18		
90445-08815	38 - 2		10 - 9	93410-20070	14 - 11	95807-06010	15 - 15	9850L-06008	37 - 5		
90445-08819	38 - 3		10 - 29	93440-45827	12 - 3		35 - 5	9870M-03008	37 - 16		
90462-10802	11 - 15		11 - 11	93450-16068	2 - 14		39 - 12	98907-06010	11 - 10		
90464-60810	7 - 21	92903-10200	24 - 15	93501-04830	29 - 19	95807-06012	19 - 33	98907-06012	11 - 35		
90464-70800	38 - 14	92907-05600	11 - 20		29 - 27		19 - 35	99001-08600	29 - 4		
90465-06376	7 - 20	92907-06200	9 - 6	94107-14802	22 - 6		20 - 3	99009-15400	12 - 14		
90465-10037	39 - 5		11 - 30		23 - 5	95807-06014	16 - 3	99009-17400	13 - 4		
90467-08075	9 - 32		11 - 33	94108-14802	25 - 3	95807-06025	30 - 2	99480-05010	10 - 17		
	20 - 7		11 - 37		26 - 2	95807-08016	29 - 22				
90467-08801	9 - 31	92907-06600	6 - 11	94207-14802	22 - 7		29 - 30				
90467-09006	1 - 28		6 - 15		23 - 6	95817-06065	7 - 5				
	20 - 6		9 - 27	94208-14802	25 - 4	95817-08016	4 - 5				
90467-11106	10 - 8		38 - 12		26 - 3		10 - 23				
	11 - 7	92907-08200	1 - 18	94307-14802	22 - 8	95817-08045	9 - 12				
90467-12800	7 - 13	93101-21803	13 - 11		25 - 5	95817-10035	9 - 10				
90467-13806	9 - 25	93102-15801	12 - 15	94414-14801	22 - 9	95827-06020	21 - 19				
90480-10332	9 - 8	93102-17803	13 - 6	94416-14801	25 - 6	97007-05020	11 - 19				
90480-13428	36 - 10	93102-19800	10 - 14	94568-B3090	4 - 6	97507-06525	32 - 7				
90480-13M24	9 - 34	93102-22810	10 - 20	94700-00828	1 - 20	97607-05216	37 - 7				
90480-14817	6 - 23	93102-26800	14 - 10	95027-06010	13 - 3	97607-06216	39 - 8				
90501-12743	29 - 18	93106-20816	22 - 3	95027-06012	6 - 18	97707-50012	17 - 2				
	29 - 26		23 - 3		12 - 9		17 - 8				
90501-16003	27 - 20	93210-06800	13 - 9	95027-06016	10 - 19		27 - 8				
90501-16004	5 - 6	93210-07802	25 - 10		11 - 28		37 - 8				
90506-12001	25 - 12		26 - 6		11 - 32	97707-50016	17 - 7				
	26 - 8	93210-09800	1 - 4		11 - 36		27 - 7				
90506-15001	25 - 13	93210-148H8	10 - 26	95027-06025	11 - 12		30 - 3				
	26 - 9	93210-15862	4 - 14	95027-06035	11 - 13		30 - 6				
90506-20514	29 - 13	93210-25803	7 - 4	95027-06050	10 - 12		30 - 8				
90506-35002	29 - 5	93210-29800	5 - 7		11 - 29		30 - 10				
90508-32768	12 - 11	93210-328G3	11 - 4	95027-06060	10 - 10		33 - 8				
90560-10292	22 - 2	93210-448G4	1 - 16		11 - 14		34 - 6				
	23 - 2	93210-71462	1 - 13	95027-06070	10 - 18		37 - 10				
91317-06012	4 - 13	93211-07800	10 - 15	95027-06100	1 - 24	97707-60430	6 - 13				
91317-06014	38 - 11	93300-638Y6	13 - 8		10 - 11	97707-60530	6 - 12				